Contra and Waltz Tunes by Cary Ravitz

2025-04-14 15:23
© Copyright Cary Ravitz 2017,2025

www.ravitz.us caryravitz@gmail.com

Notes	2
Adrift, ...	3
Cold Frosty Morning Break, ...	7
Daisy Chain, ...	8
Elkhorn Creek, ...	10
Flirting with Love Again, ...	11
Galax, ...	13
Herons Above, ...	14
Jackson's Adventure, ...	15
Looking for Love Again, ...	17
Mairi's Wedding Break	18
Queen Lea's Frolic	18
Raven Run, ...	19
The **S**anderling, ...	21
The **T**ale of Angus, ...	25
Untangled, ...	27
Valley of Fire, ...	29
Waterfall, ...	30
Adrift Waltz, ...	33
Daisy Chain Waltz, ...	36
Entangled, ...	38
Galax, ...	39
Janet's Waltz, ...	40
Looking for Love Again, ...	41
Queen Lea's Waltz, ...	42
Reel to Reel Waltz, ...	43
Sanderling Waltz, ...	45
Through the Looking Glass, ...	49
Valley of Fire Waltz, ...	50
Waterfall Waltz, ...	51

Notes

I include left repeat marks on the first line so that it is easy to concatenate tunes in ABC format. On contra tunes, I use a double bar in the middle to highlight the 8 beat phrase.

Chords assume a boom-chuck style for contras and a boom-chuck-chuck style for waltzes. Boom is the root note of the chord, chuck is the rest of the chord.

On contra tunes -

> I include a double bar after measure four to highlight the eight beat phrase.
>
> There are two beats (dance steps) per measure (half note is one beat). Tempo should be between 110 and 120 beats per minute for contra dancers.
>
> Chords are boom-chuck-boom-chuck for each measure.

On waltzes -

> There are three beats (dance steps) per measure (quarter note is one beat). Tempo should be around 125 beats per minute for waltzing at contra dances.
>
> Chords are boom-chuck-chuck for each measure.
>
> The harmony lines, included here as separate tunes, can be played sequentially as well as parallel with the melody.

For a title that ends with "**Easy**", that is a special version of the tune that I prepared because I can't play the original at dance tempo. The changes may be very small, just to untangle my fingers or brain.

For a title that ends with "**Break**", that is a variation on the tune, using identical chords, only for contras. These are meant to be played sequentially with the primary melody to provide diversity. Some of the breaks are for traditional tunes and you need to verify that they work with the version that you use.

For a title that ends with "**Harmony**", that is a harmony line for the tune, only for waltzes. These can be played simultaneously with the primary melody or sequentially.

Adrift Em

Cary Ravitz 5-2018

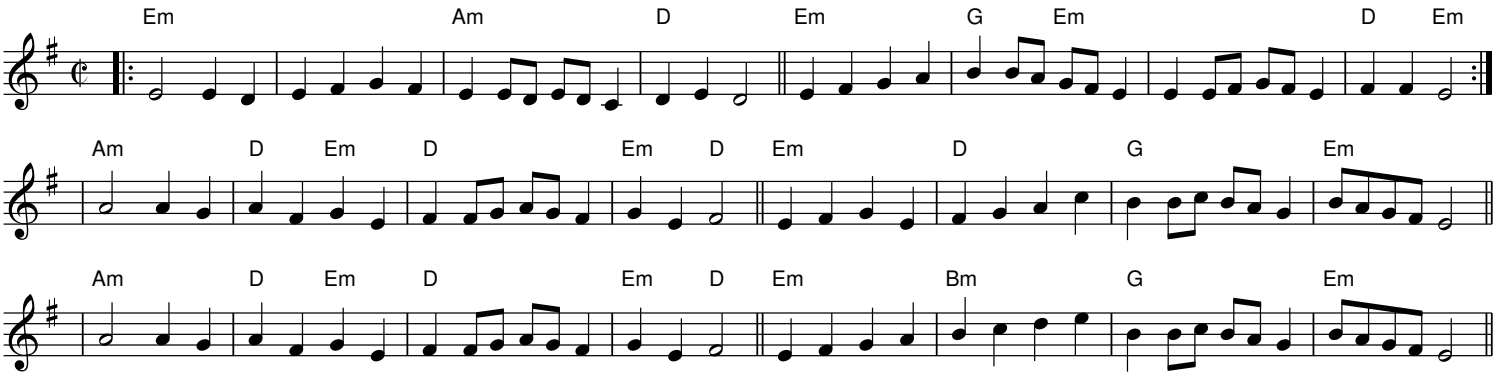

Adrift Break Em

Cary Ravitz 12-2023

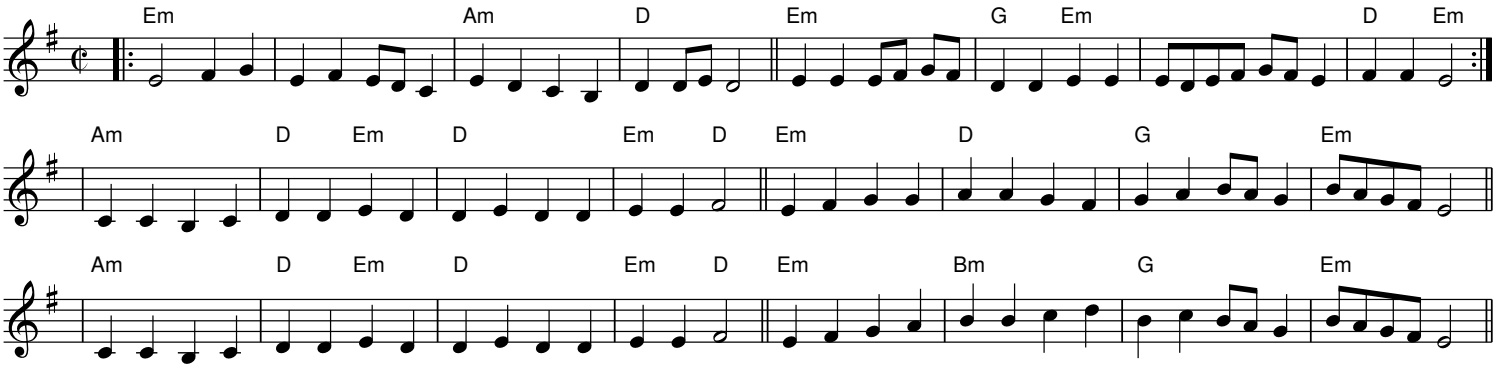

Adrift G G

Cary Ravitz 5-2018

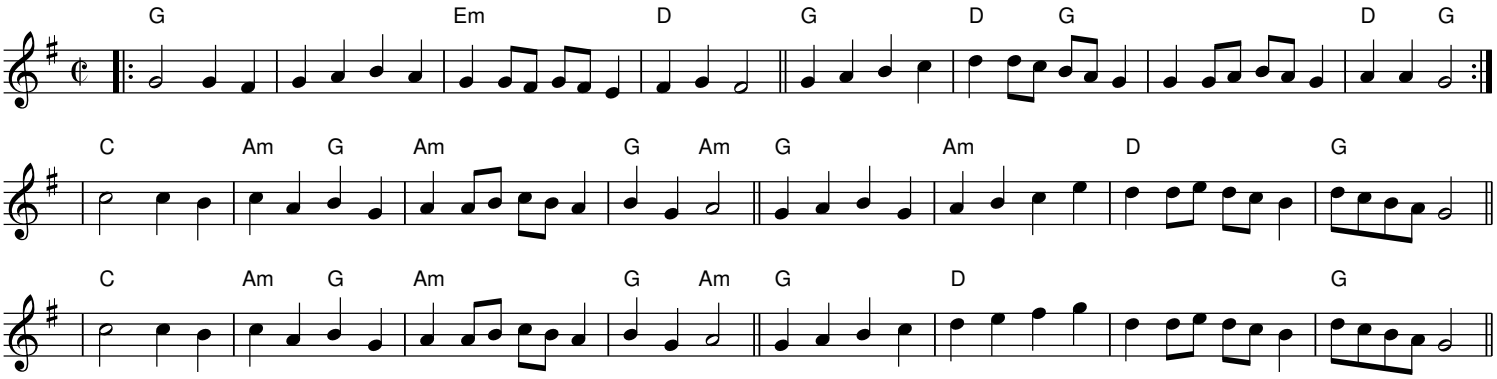

Astray Dm/Am

Cary Ravitz 9-2019

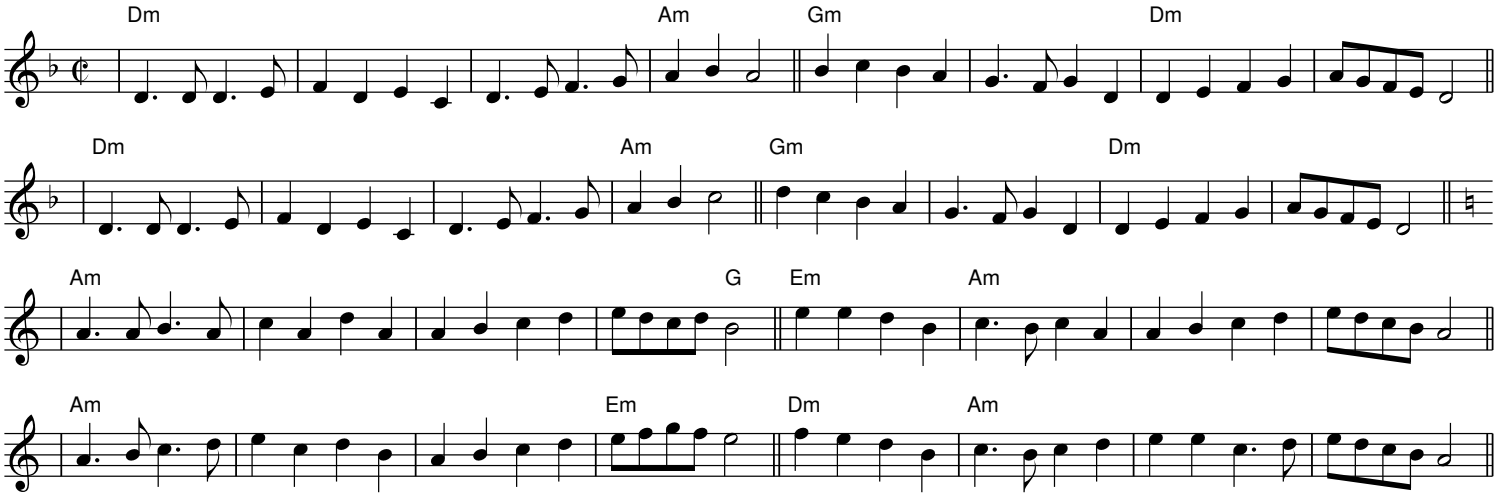

Astray Break Dm/Am

Cary Ravitz 12-2023

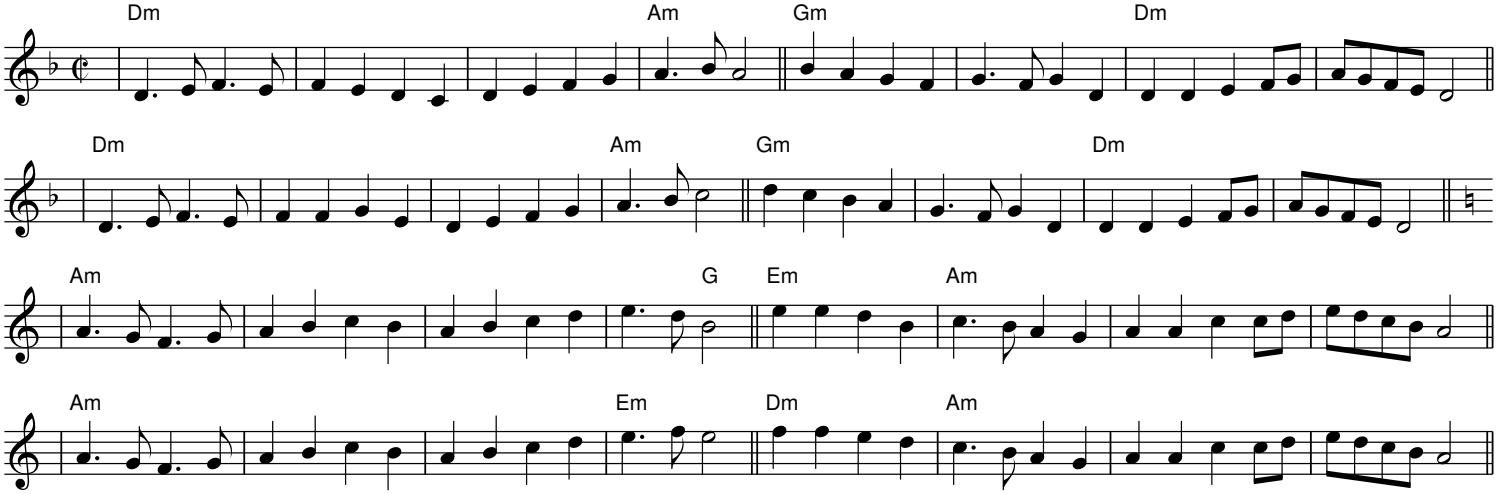

Autumn Air Ador

Cary Ravitz 1-2018

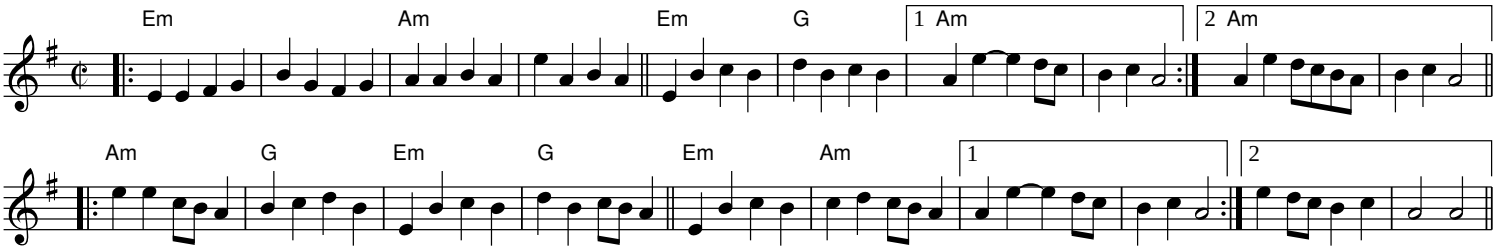

Autumn Breeze Em

Cary Ravitz 4-2021

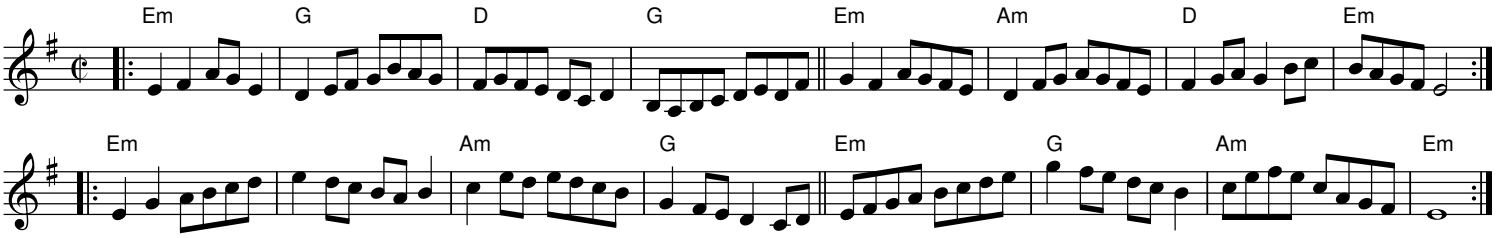

Autumn Breeze Break Em

Cary Ravitz 5-2024

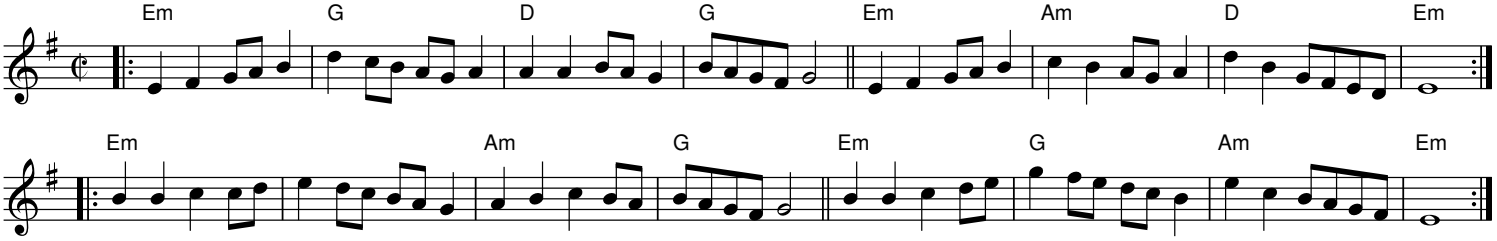

Autumn Breeze Easy Em

Cary Ravitz 4-2021

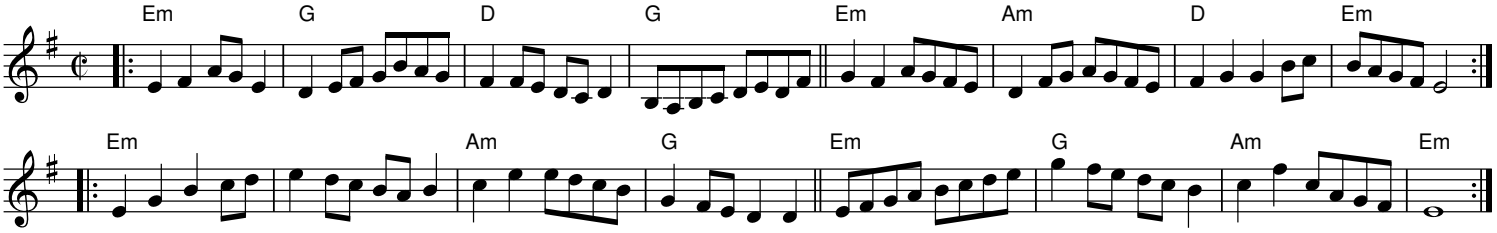

Awry Dm/Am

Cary Ravitz 5-2021

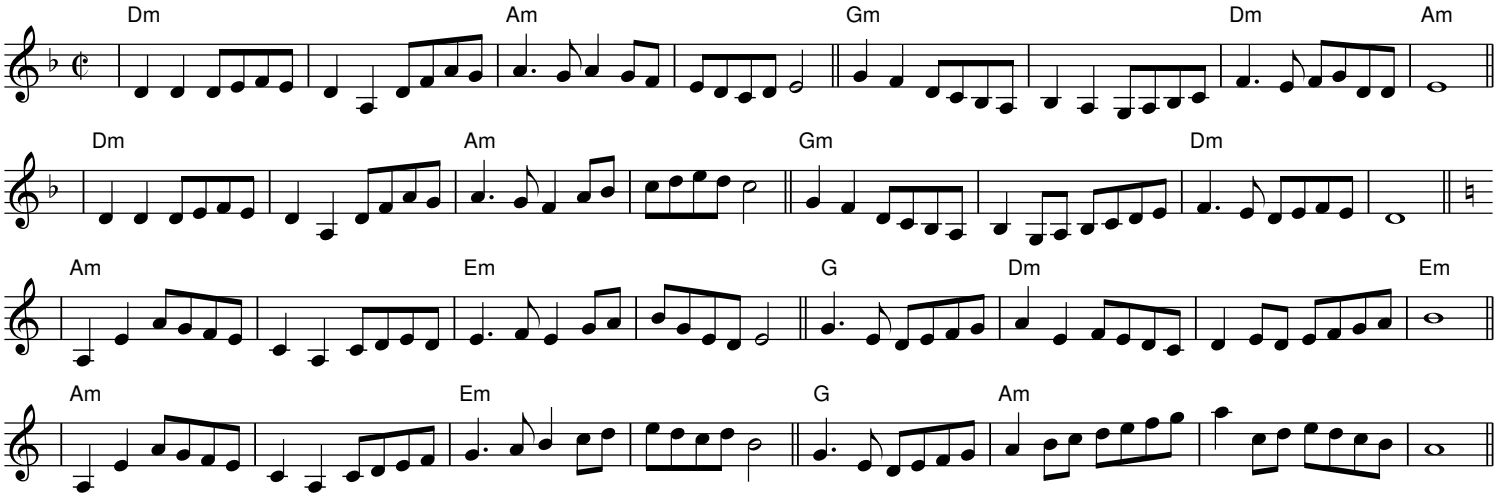

Awry Break Dm/Am

Cary Ravitz 12-2023

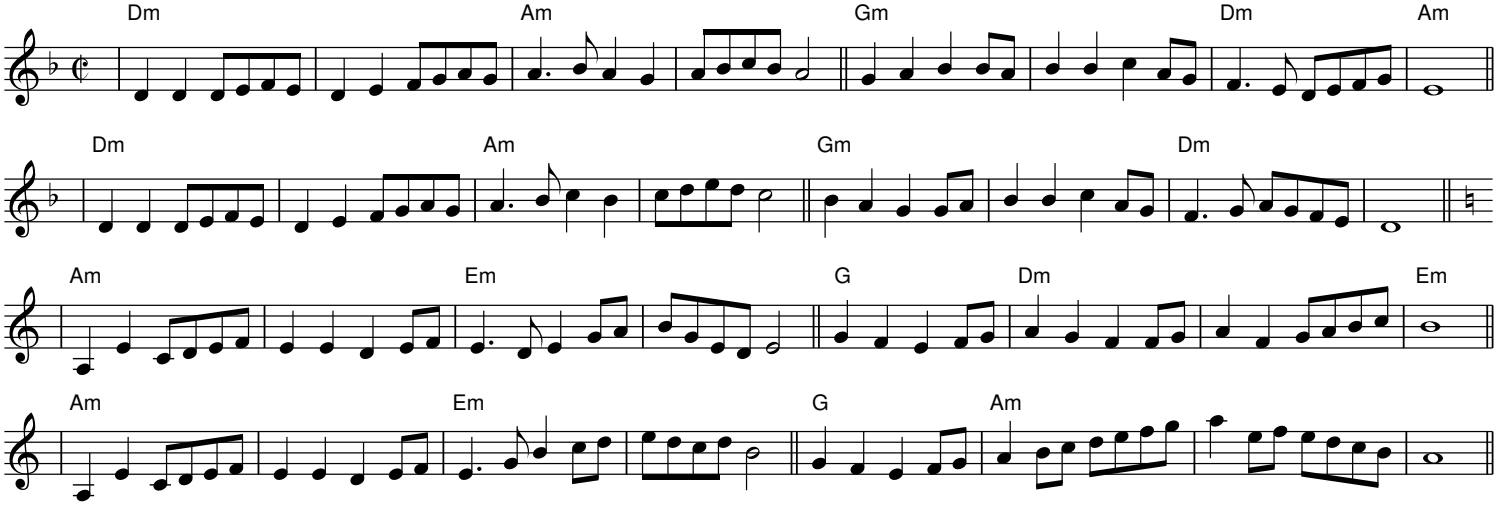

Cold Frosty Morning Break Ador

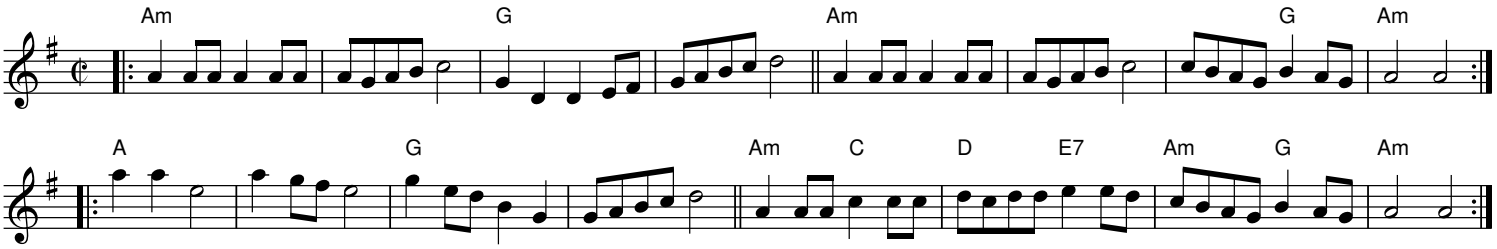

Contrast Em

Cary Ravitz 2-2018

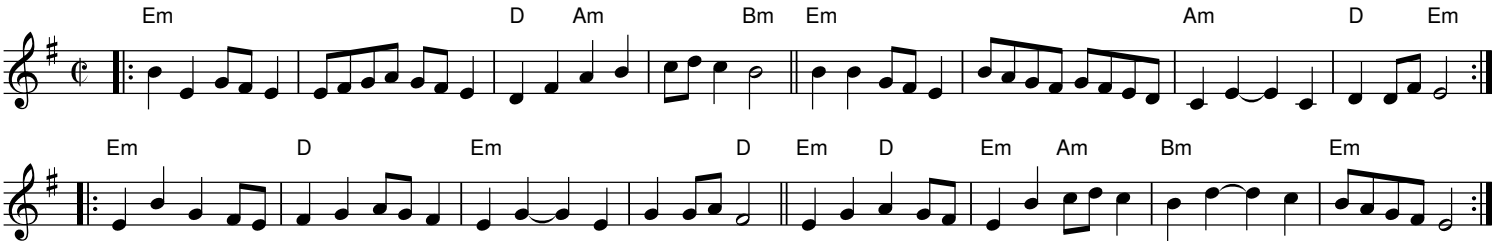

Contrast G G

Cary Ravitz 2-2018

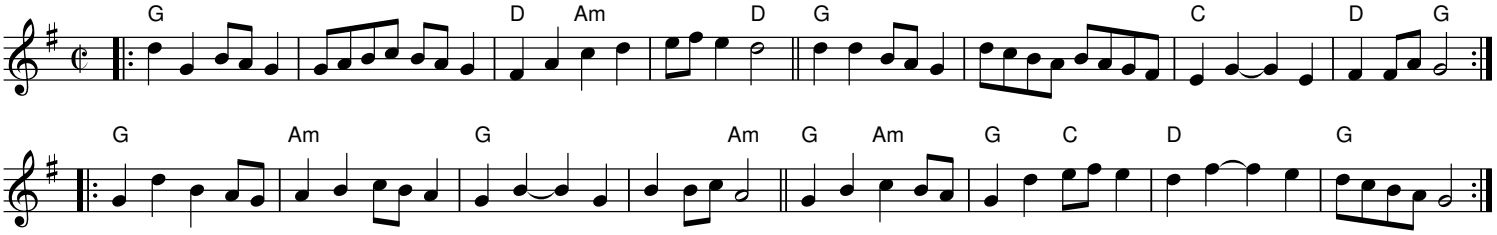

Cyantic G

Cary Ravitz 9-2023

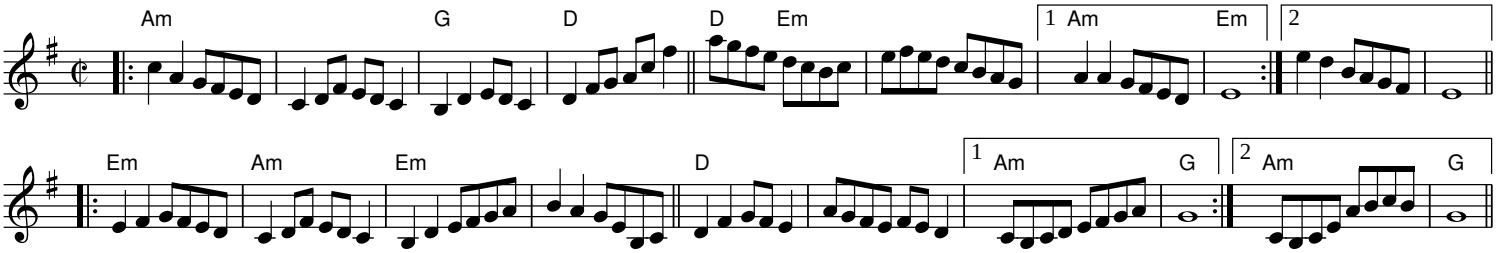

Daisy Chain

Em

Cary Ravitz 4-2018

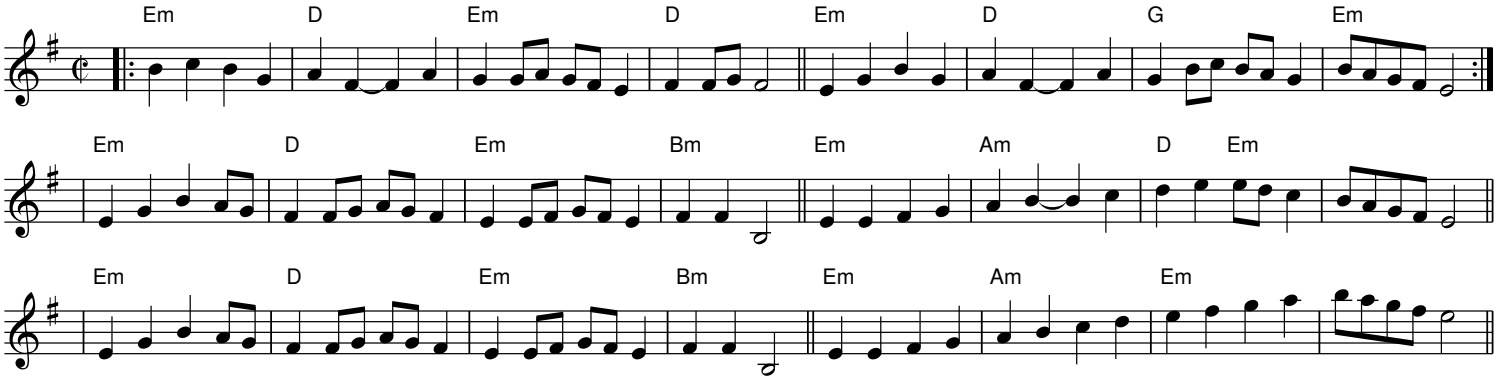

Daisy Chain Break

Em

Cary Ravitz 12-2023

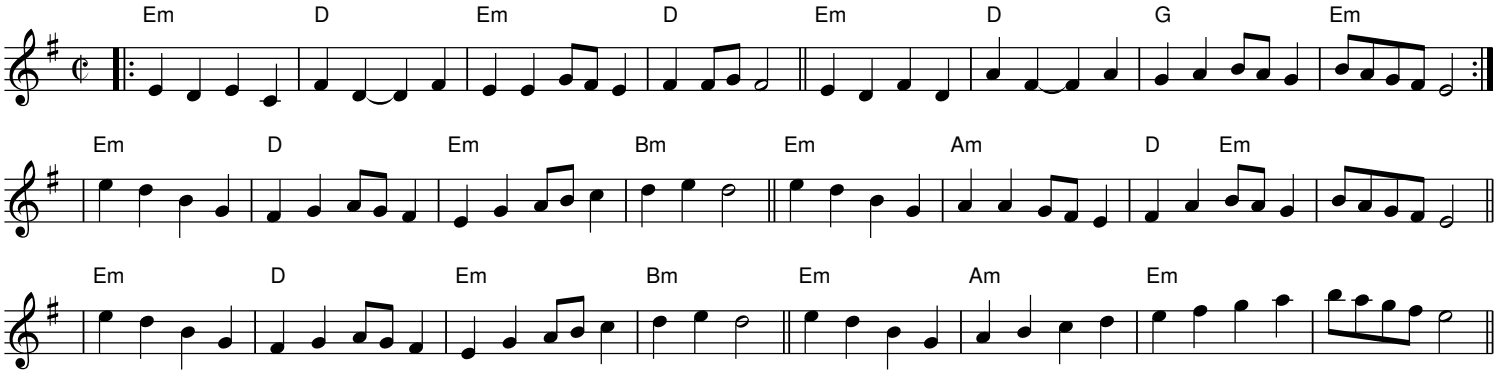

Dance and Dream

C

Cary Ravitz 9-2019

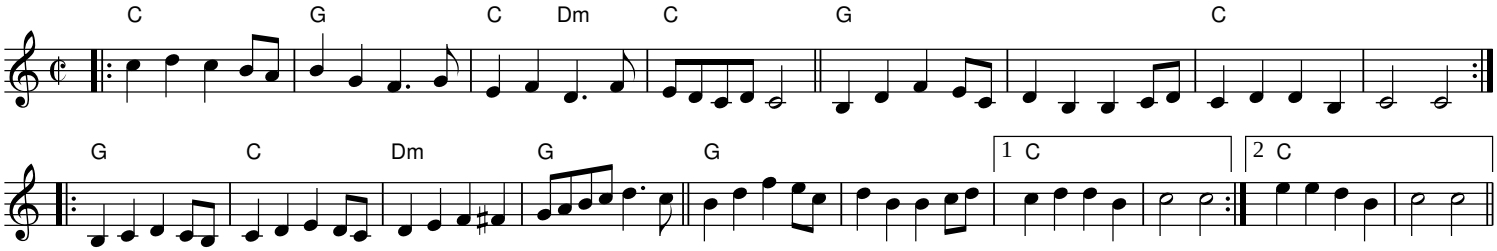

Dar Trek

Ador/Em

Cary Ravitz 5-2018

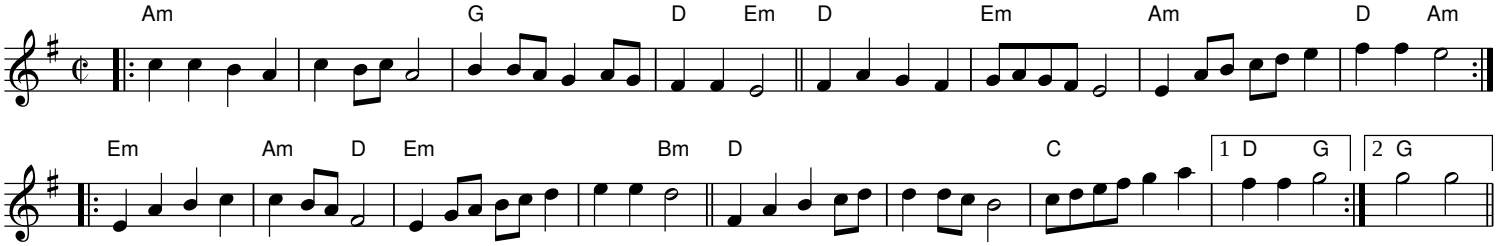

Diane's Dream Em/G *Cary Ravitz 2-2018*

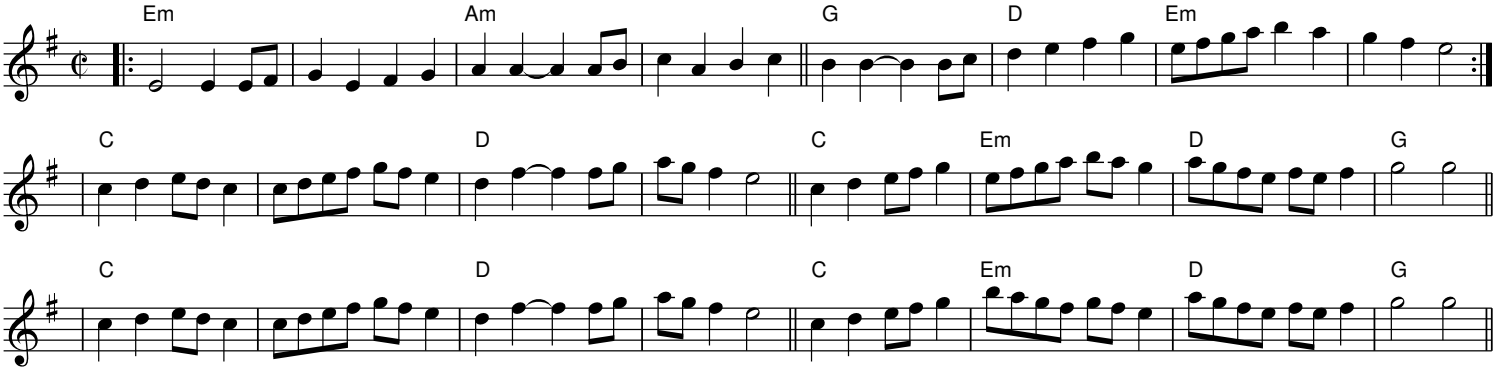

Elkhorn Creek

Am/C

Cary Ravitz 9-2023

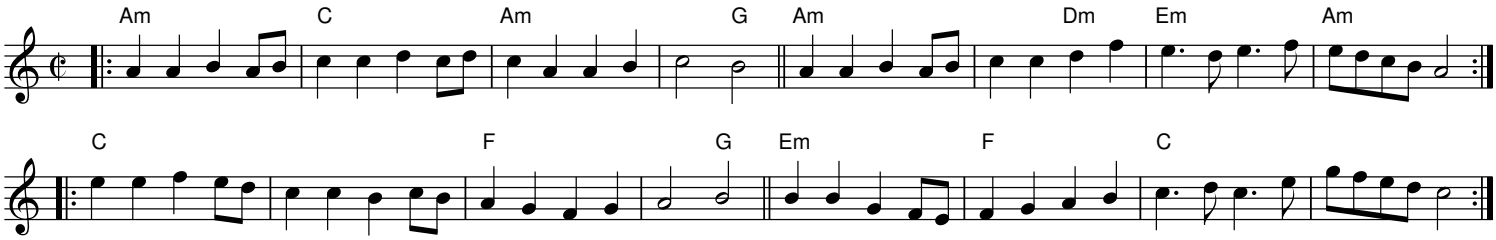

Elkhorn Creek Break

Am/C

Cary Ravitz 12-2023

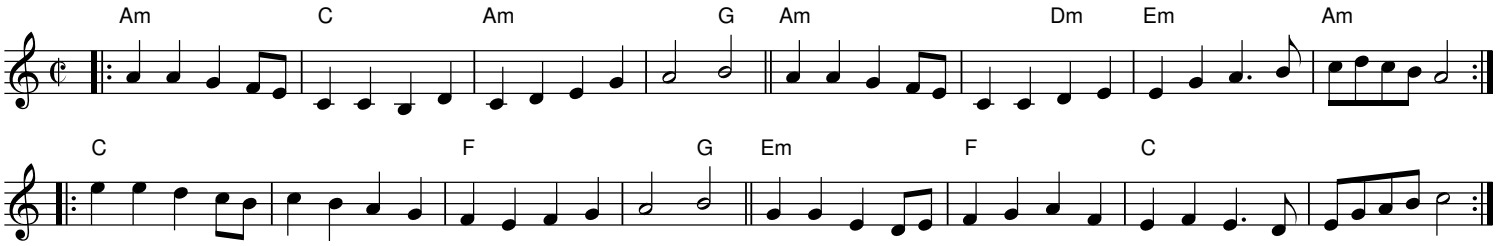

Flirting with Love Again Em/G *Cary Ravitz 7-2018*

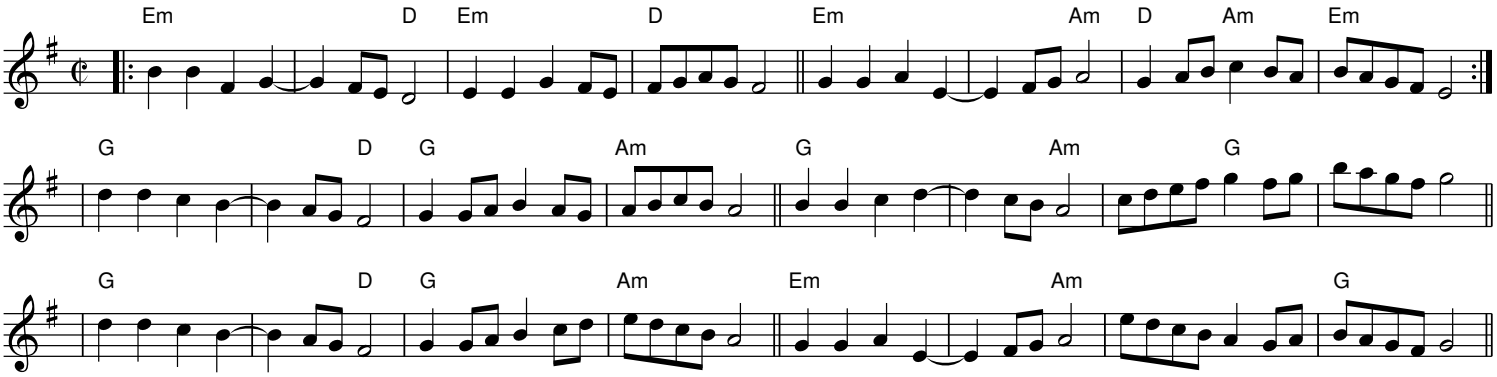

Flurry G

Cary Ravitz 6-2021

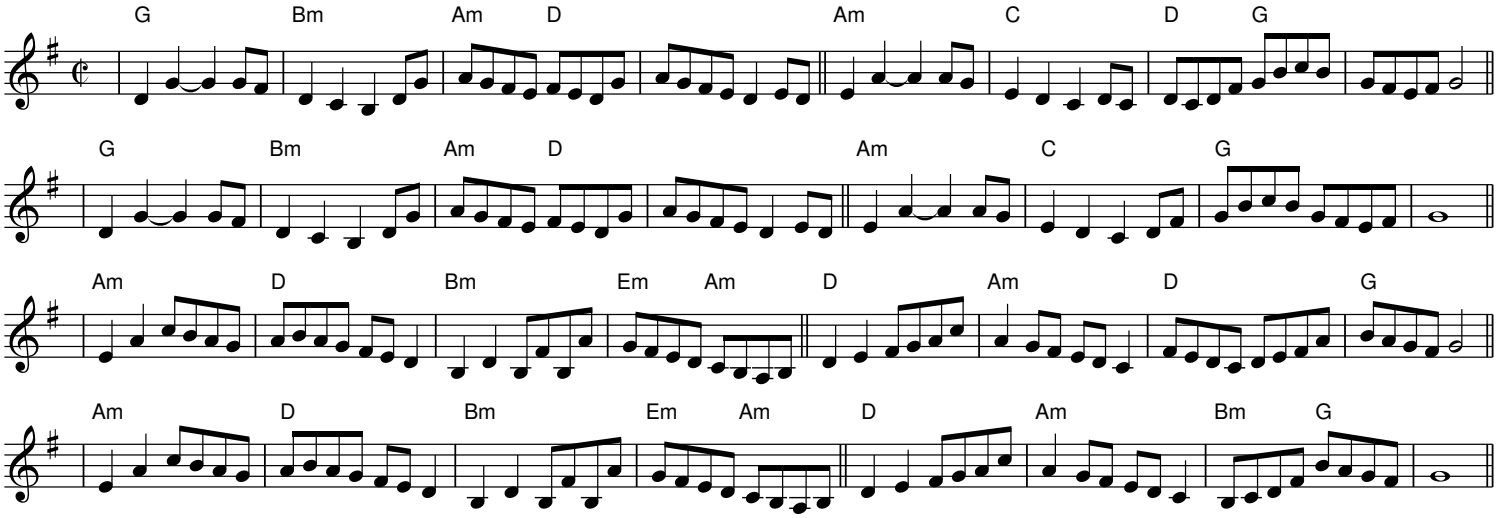

Flurry Break G

Cary Ravitz 2-2024

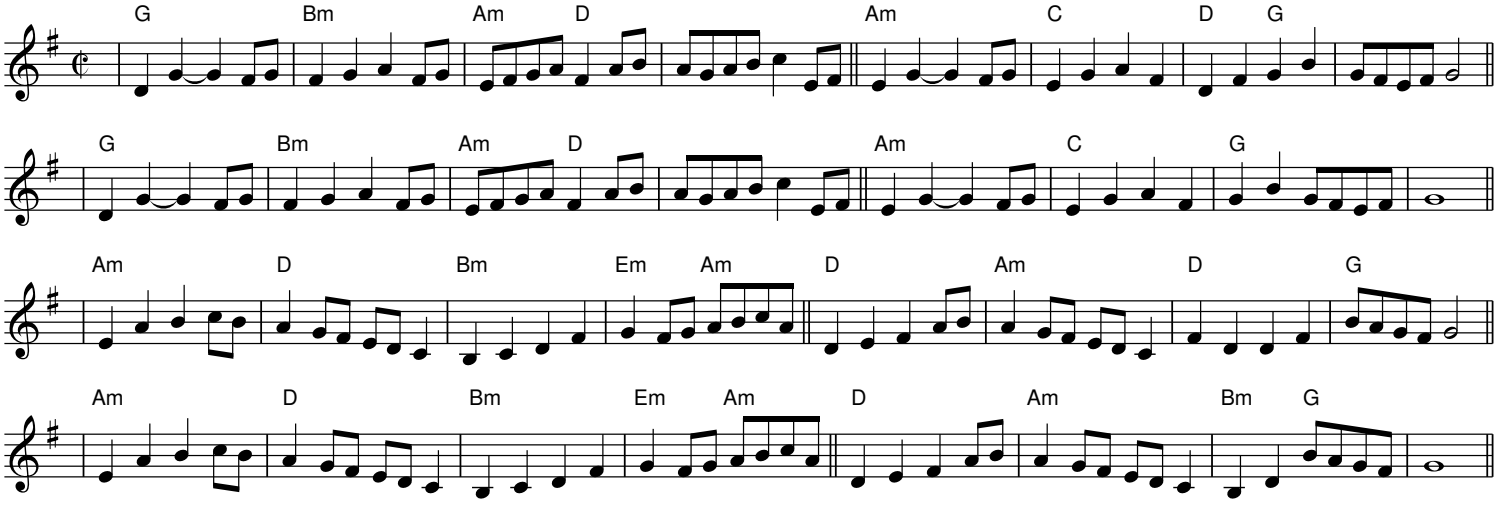

Flurry Easy G

Cary Ravitz 6-2021

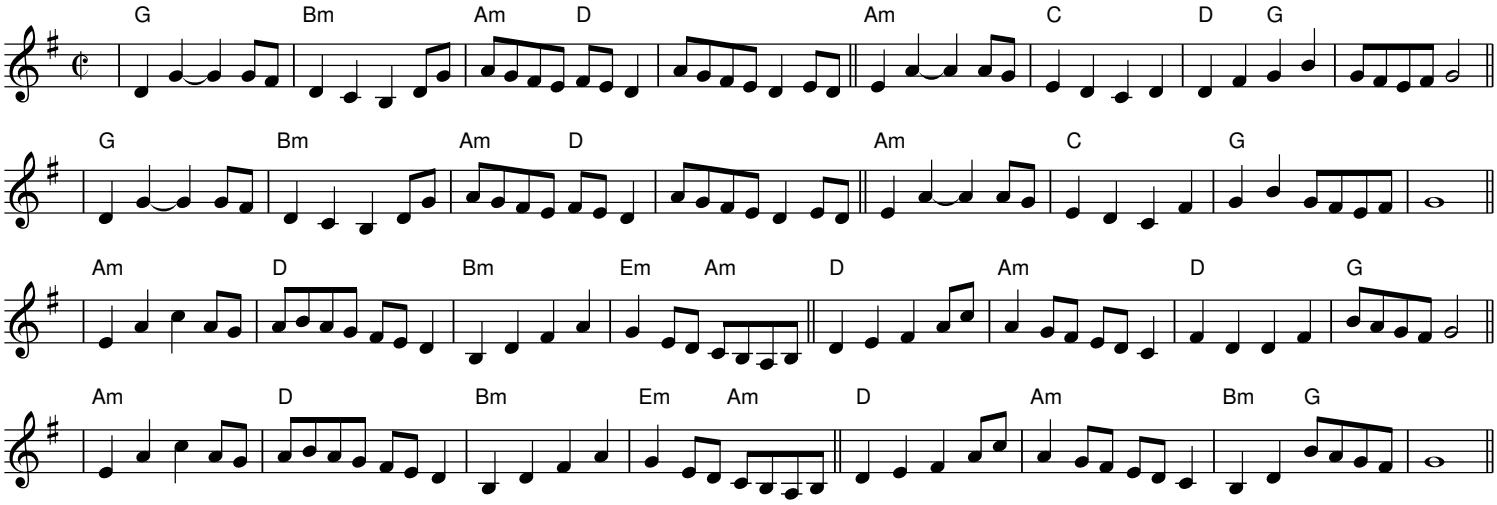

Galax D

Cary Ravitz 1-2018

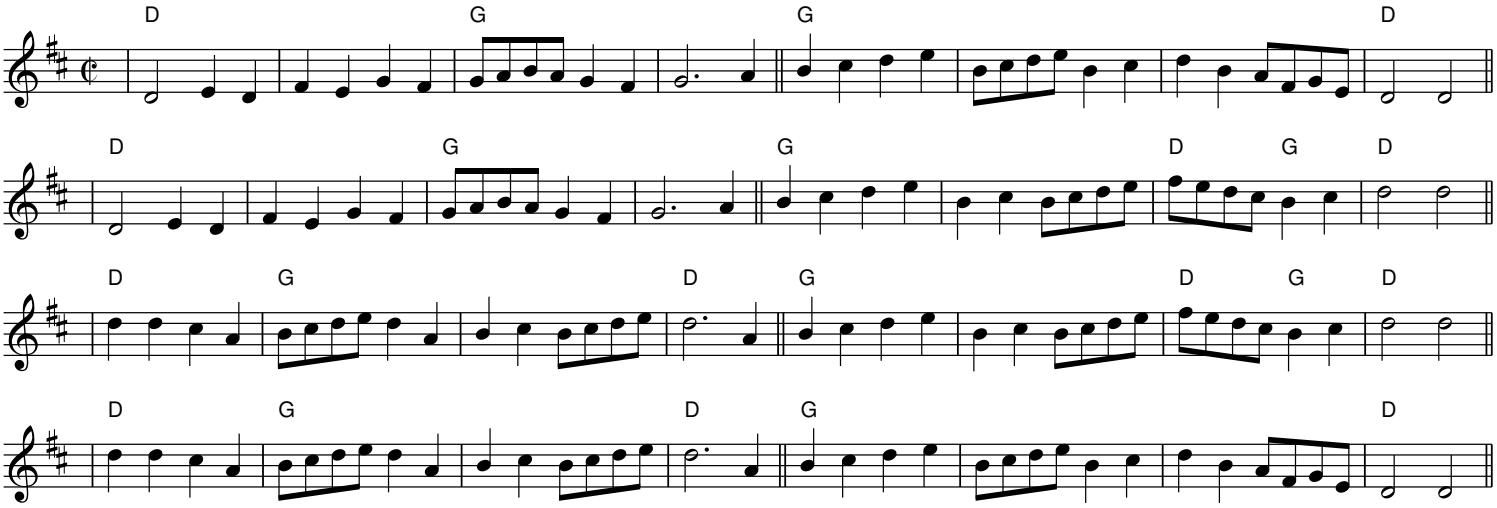

Galax Break D

Cary Ravitz 4-2024

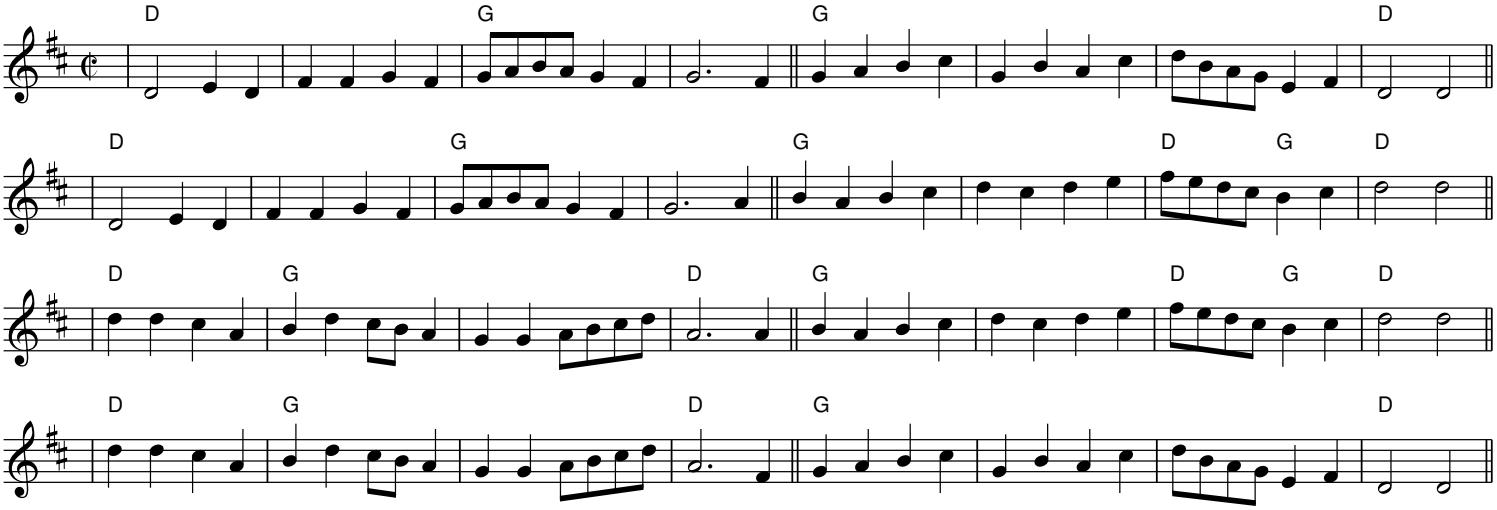

Herons Above D

Cary Ravitz 7-2019

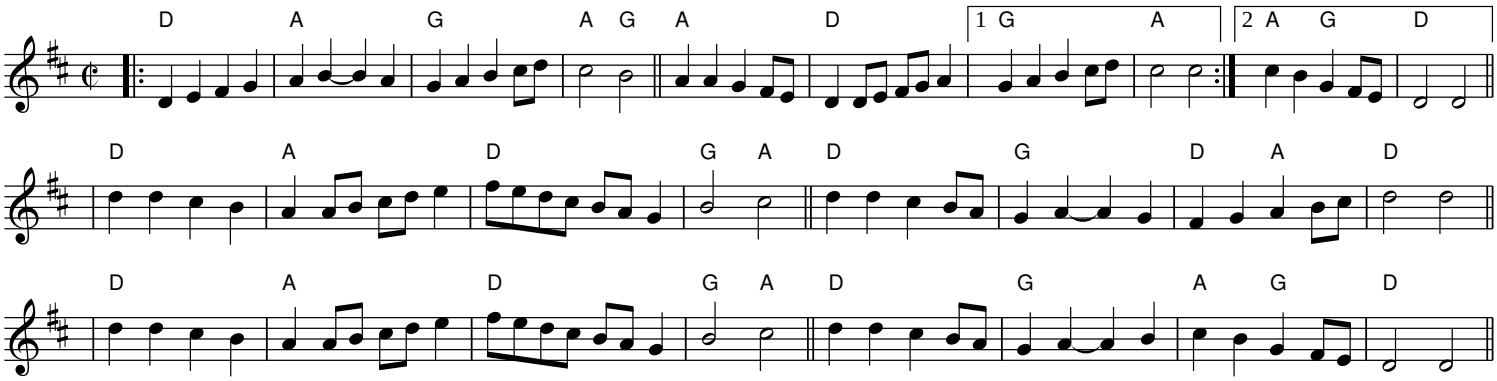

High Bridge Em/G

Cary Ravitz 7-2021

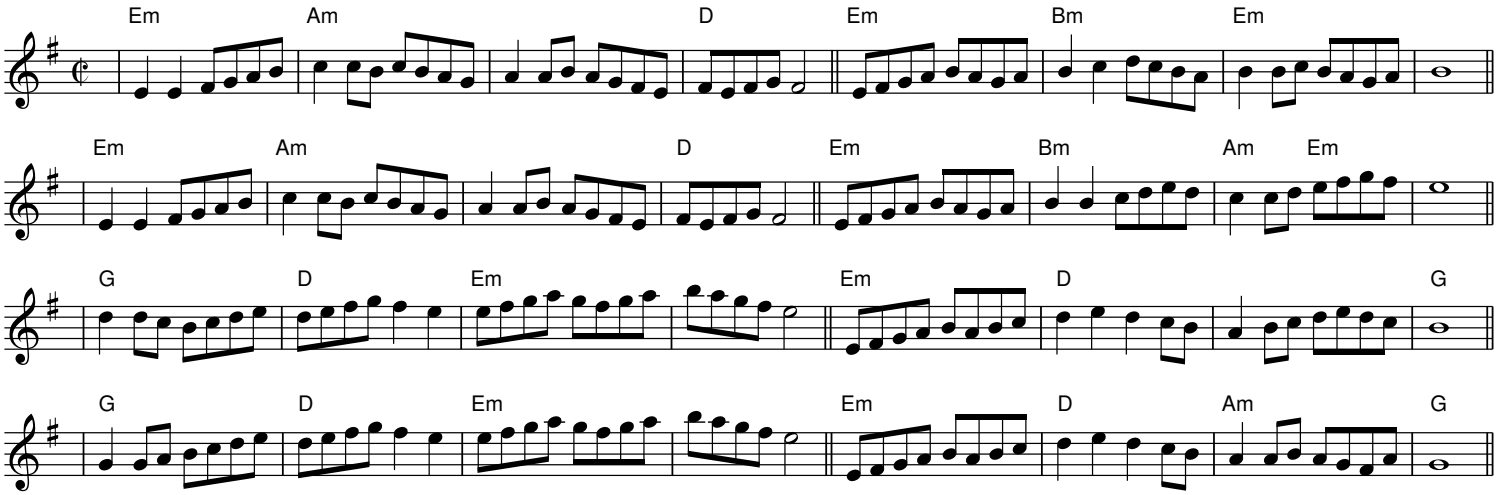

Hunting the Buffalo Break G

Cary Ravitz 12-2023

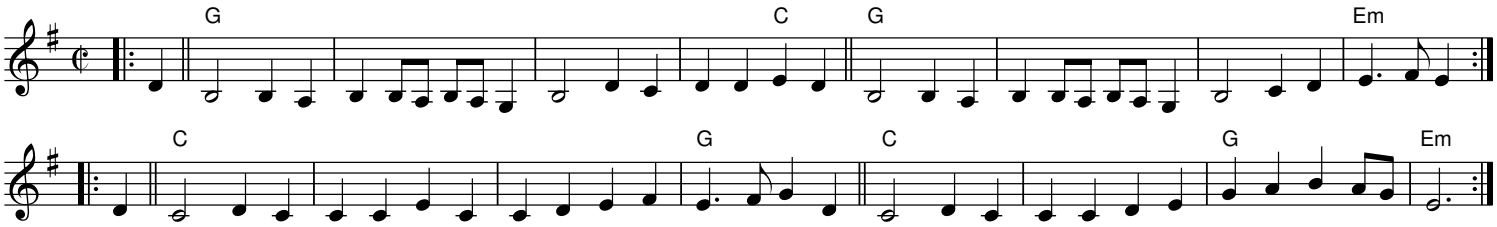

Hunting the Buffalo Break 2 G

Cary Ravitz 6-2024

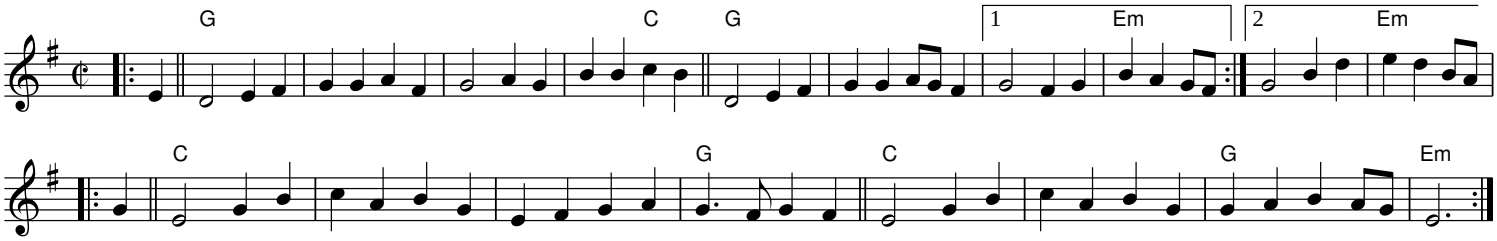

Jackson's Adventure Bm

Cary Ravitz 2-2021

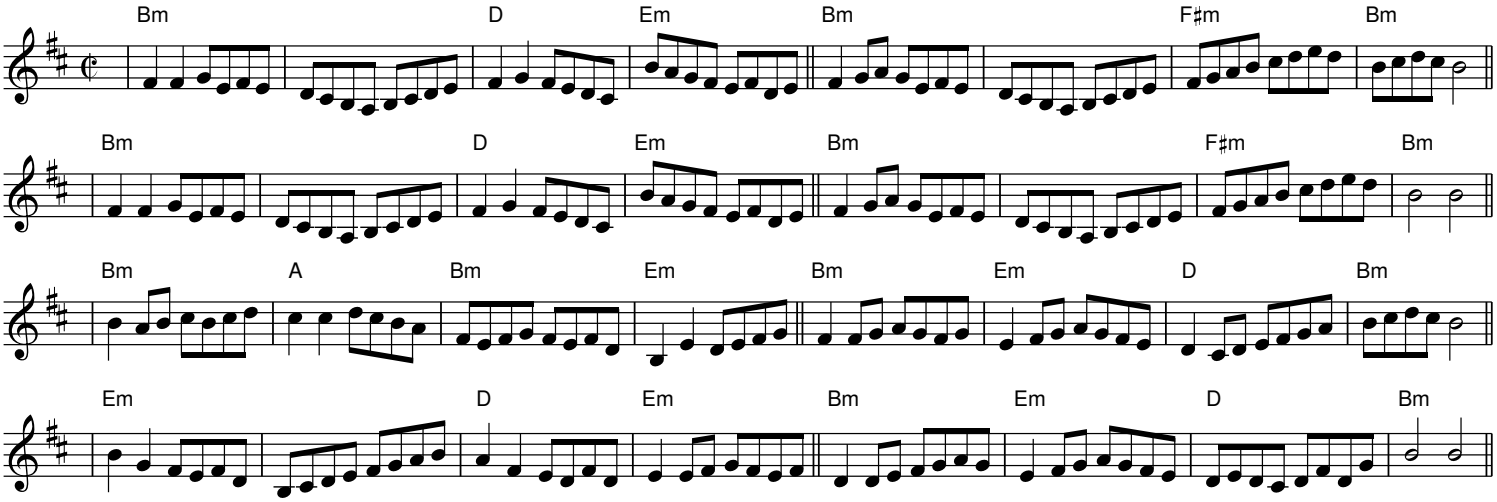

Jackson's Adventure Break Bm

Cary Ravitz 5-2024

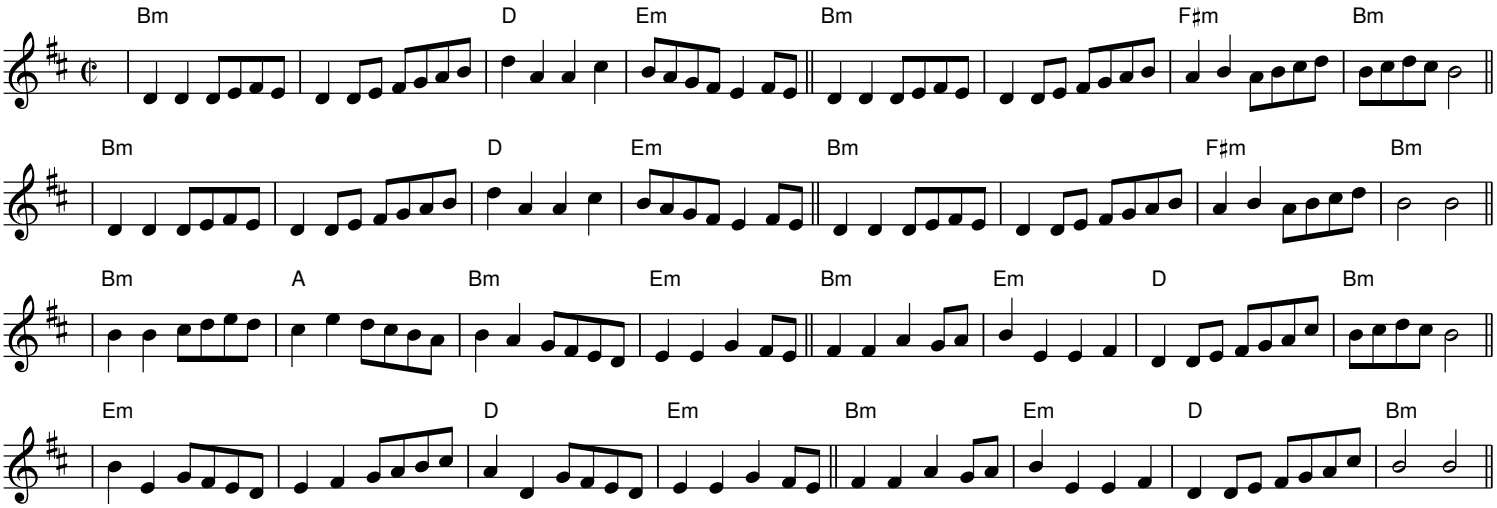

Jackson's Adventure Easy Bm

Cary Ravitz 2-2021,4-2024

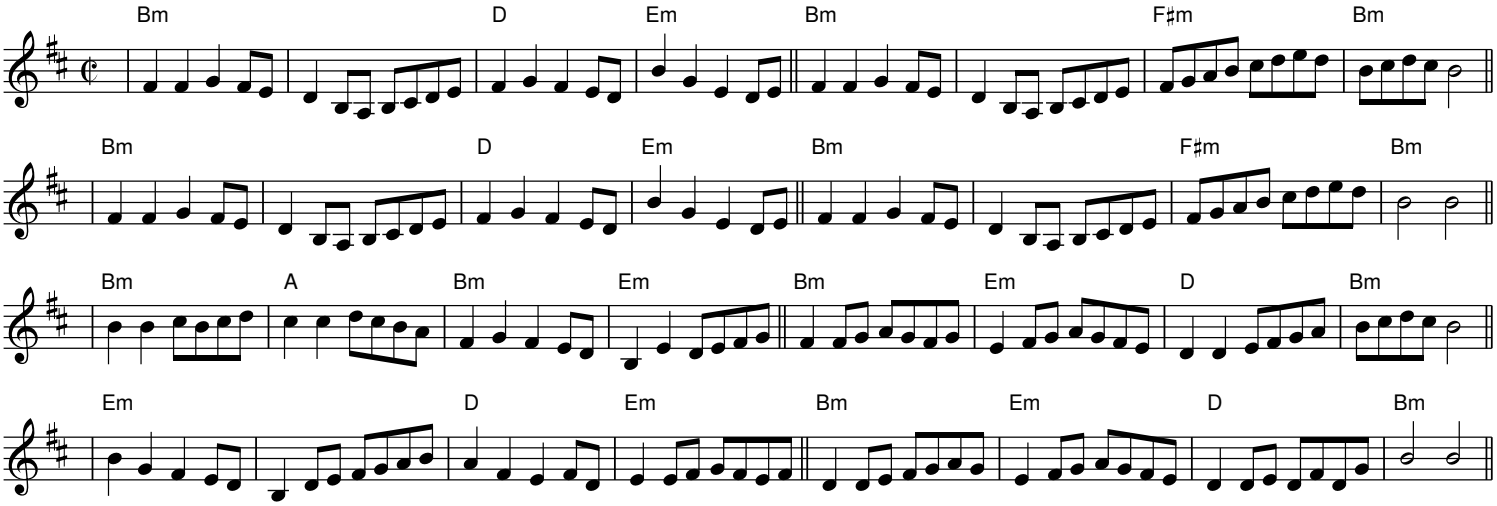

Janet's Journey Em

Cary Ravitz 2-2018

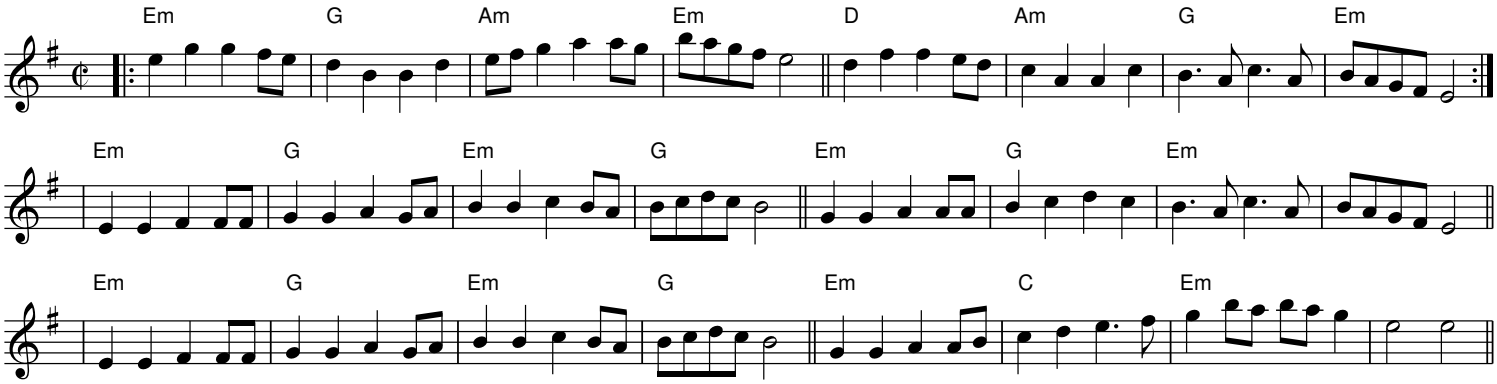

Janet's Journey Break Em

Cary Ravitz 12-2023

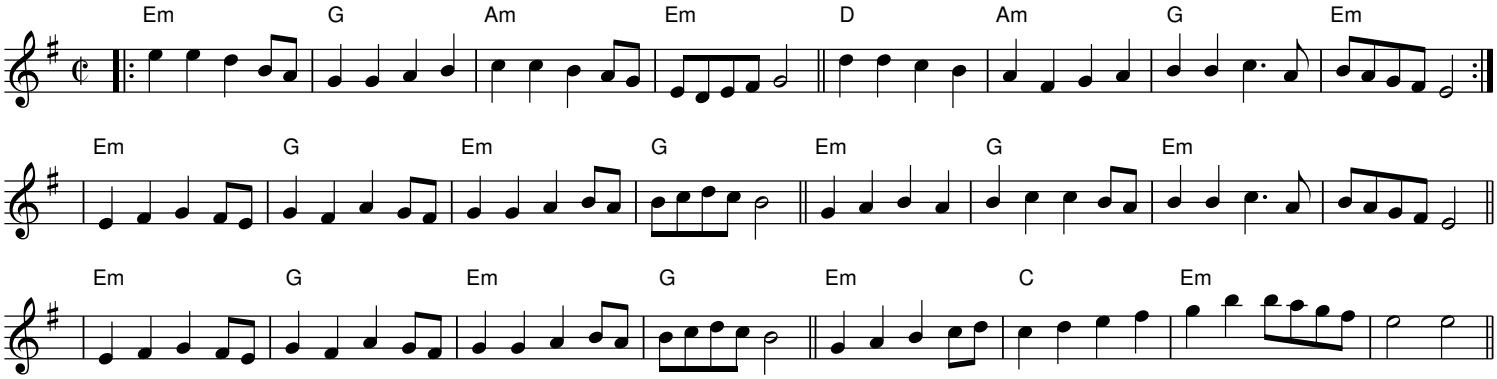

Johnny, Johnny, Don't Get Drunk Break D

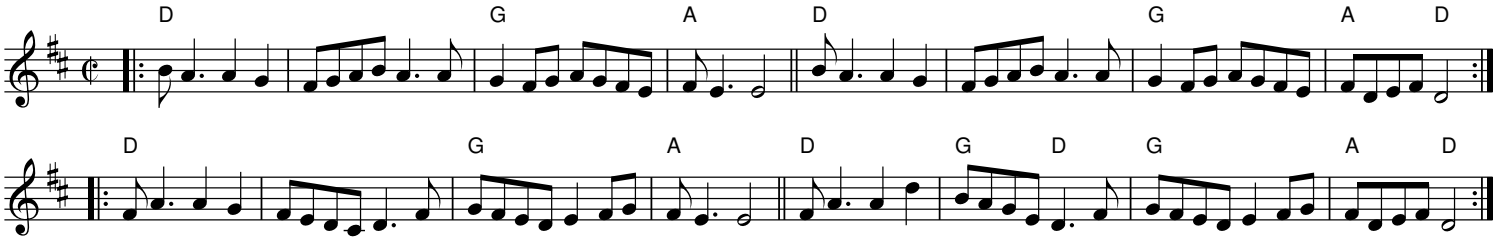

Looking for Love Again Em

Cary Ravitz 8-2019

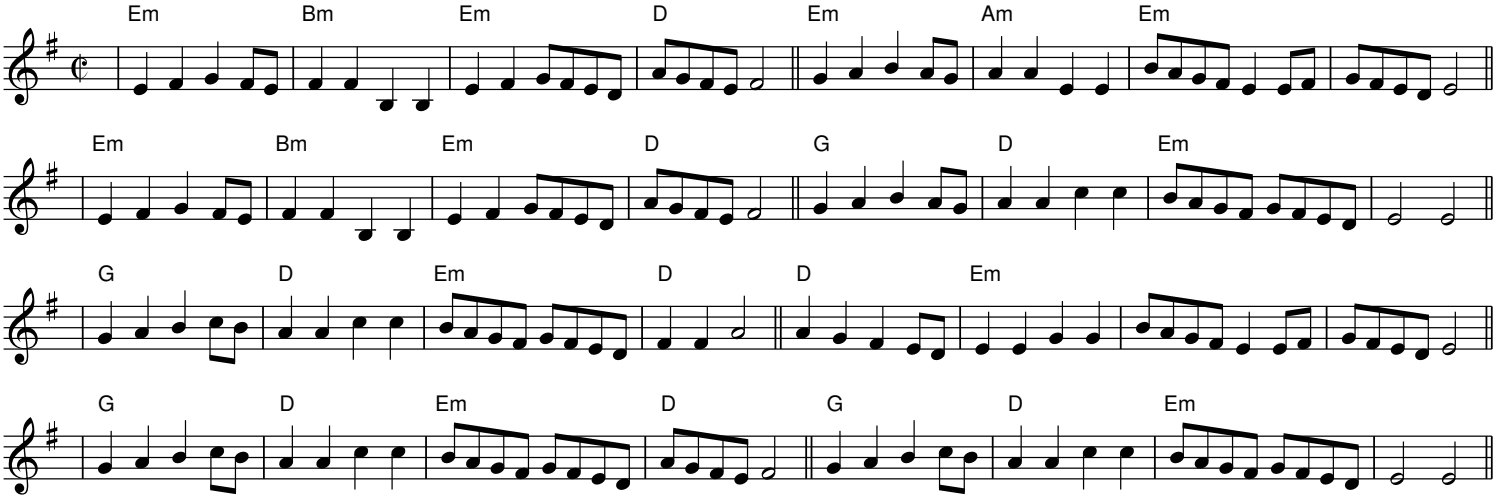

Looking for Love Again Break Em

Cary Ravitz 12-2023

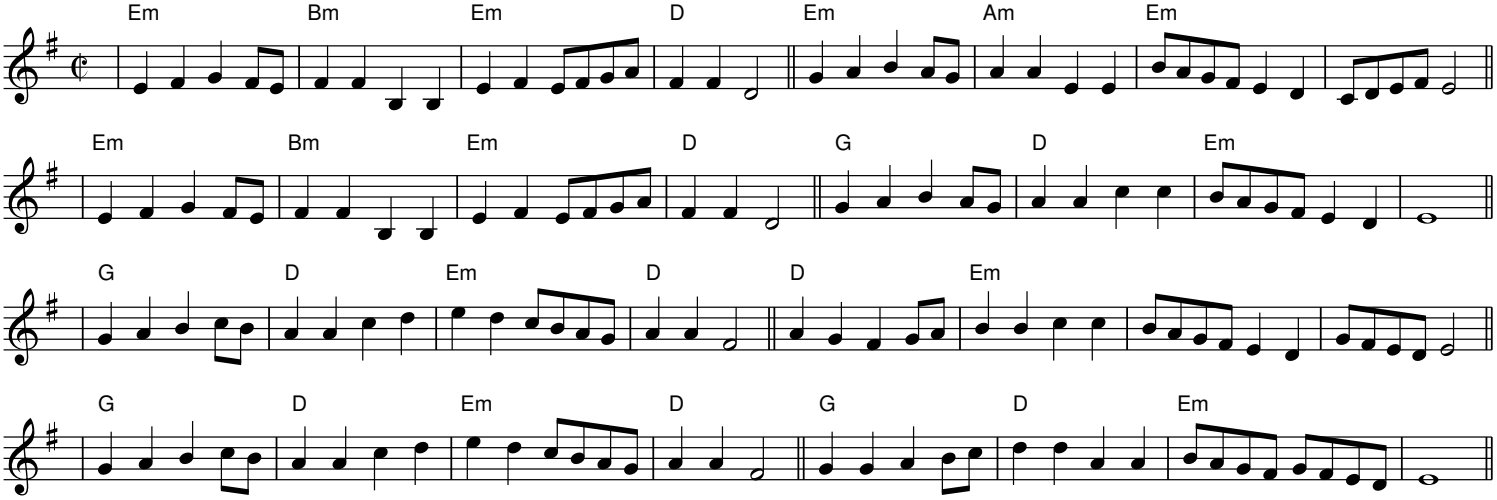

Mairi's Wedding Break G

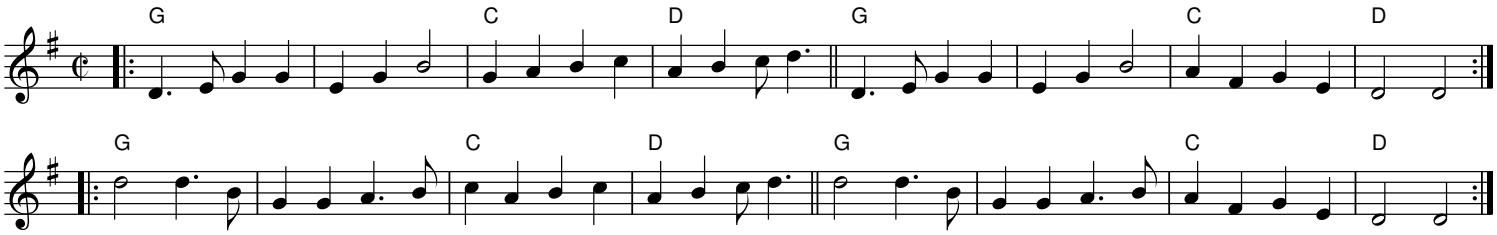

Queen Lea's Frolic D

Cary Ravitz 11-2019

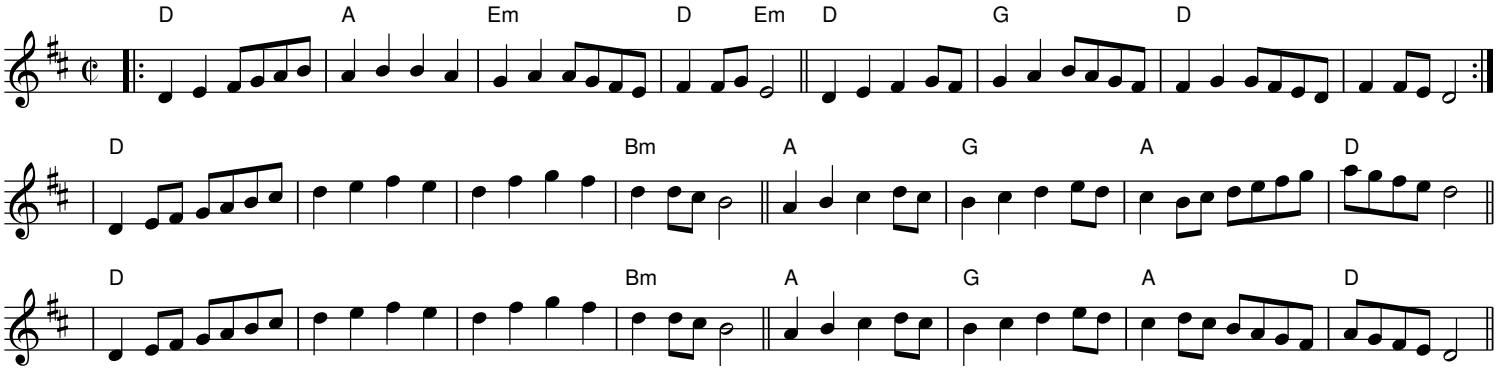

Raven Run A

Cary Ravitz 4-2021

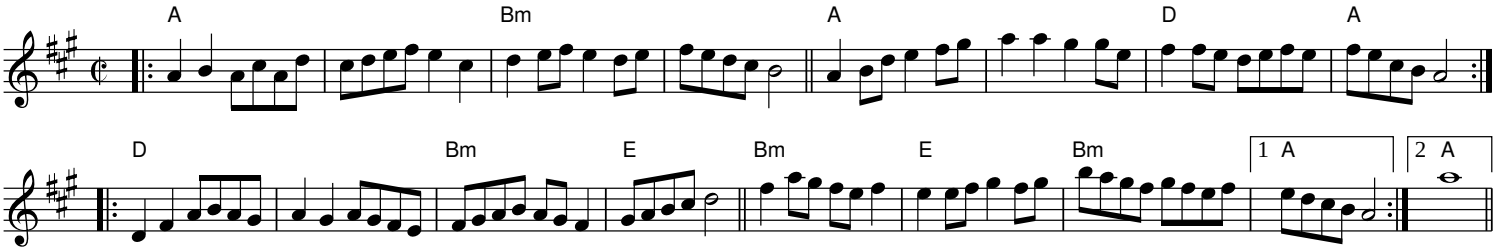

Reddie to Roll Am

Cary Ravitz 1-2018

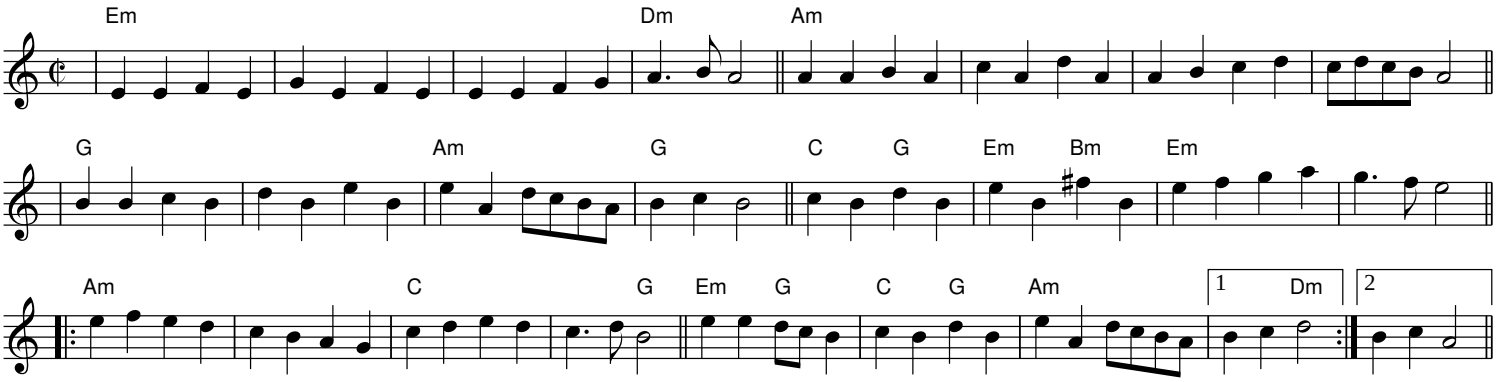

Reddie to Roll Break Am

Cary Ravitz 1-2024

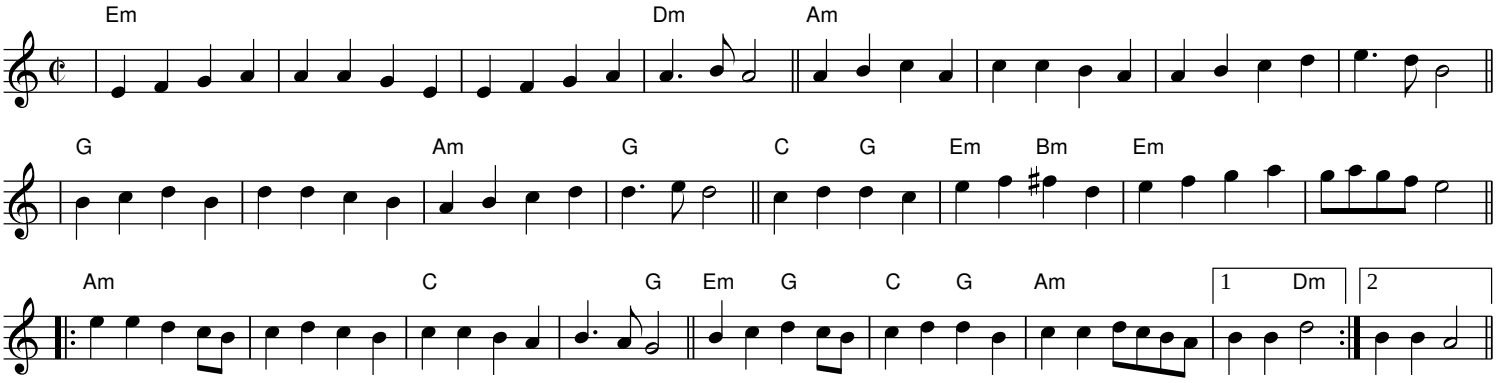

Reel to Reel Am

Cary Ravitz 1-2018

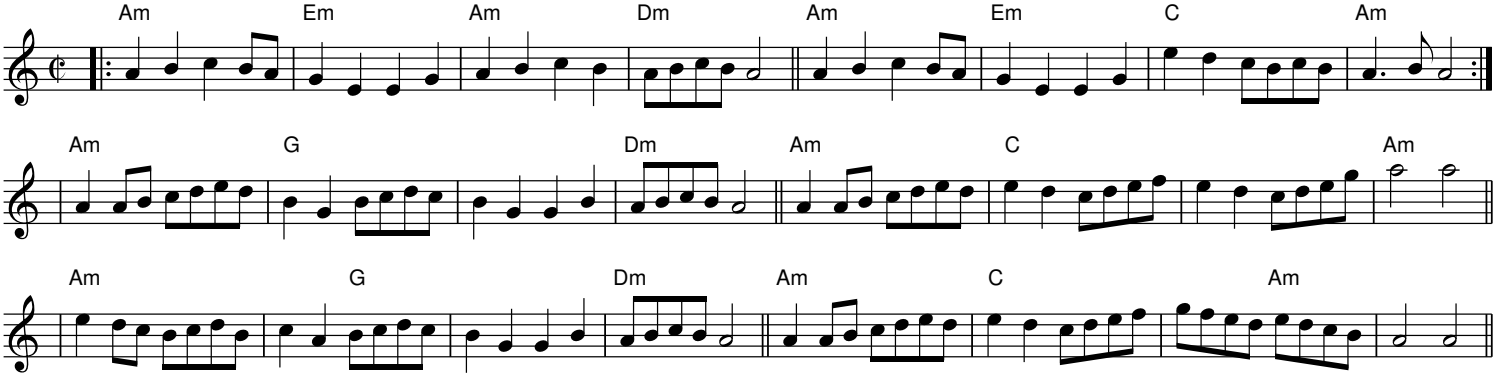

Reentry Em

Cary Ravitz 5-2021

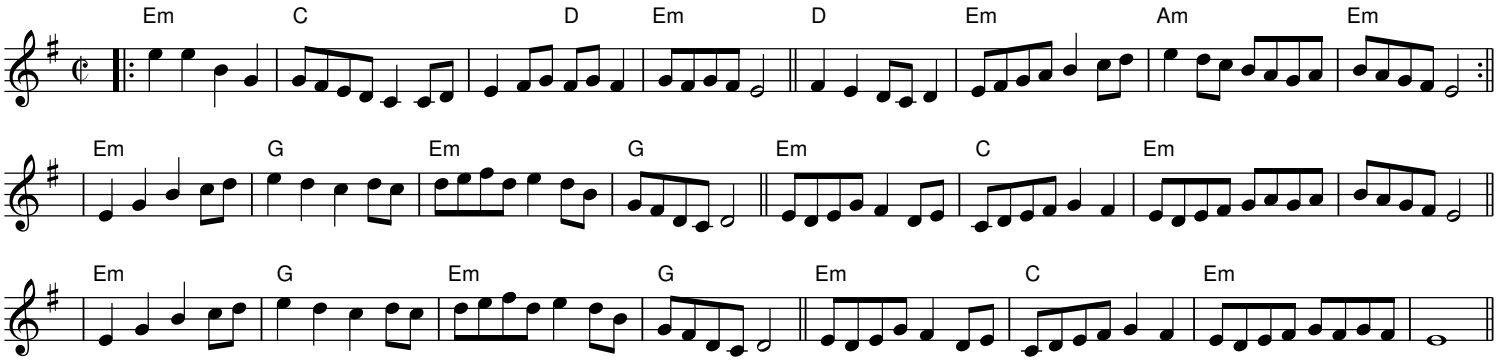

Roadkill Reflow Em

Cary Ravitz 12-2019

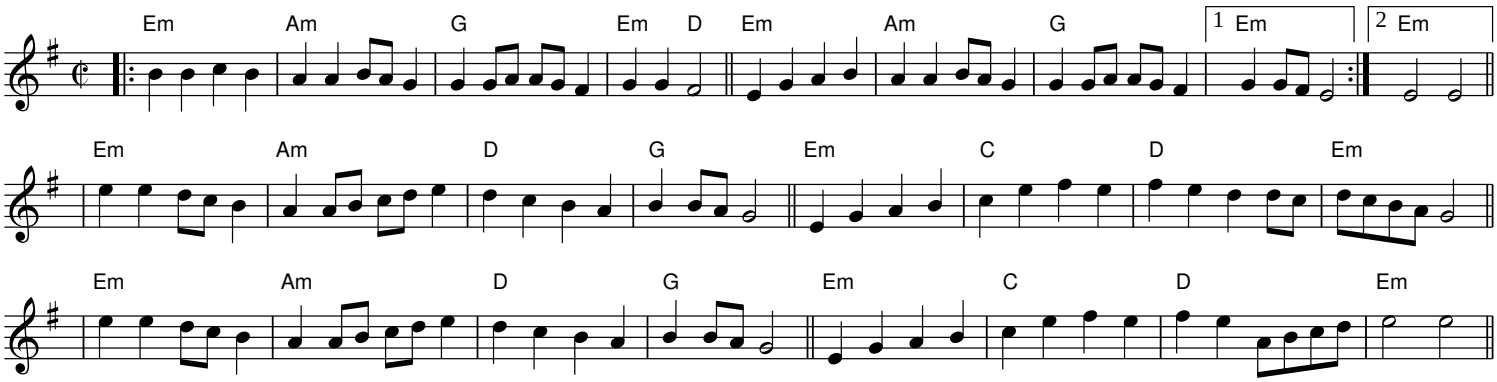

Rocky Road G

Cary Ravitz 12-2018

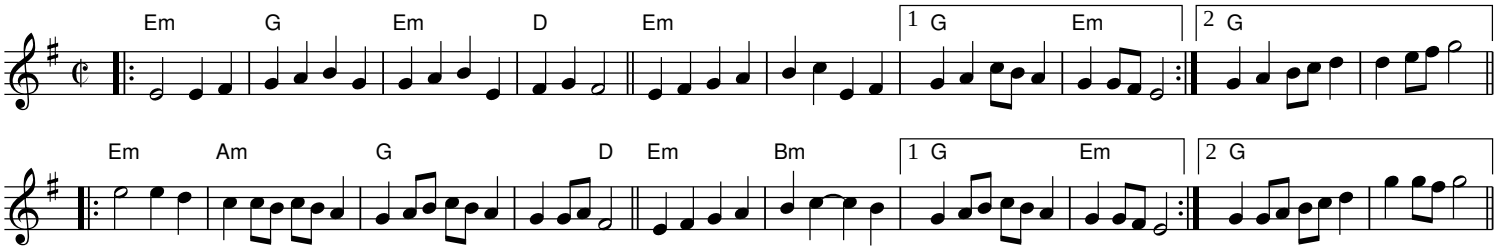

Roll Around Am

Cary Ravitz 1-2019

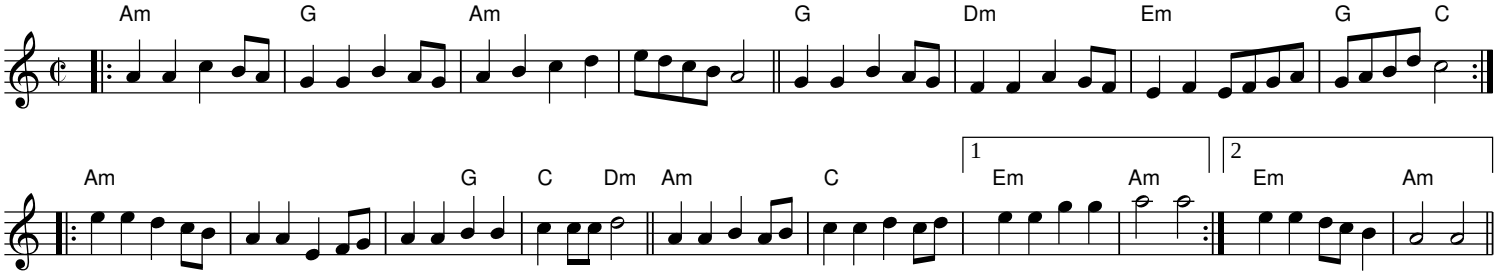

The Sanderling Em

Cary Ravitz 1-2022

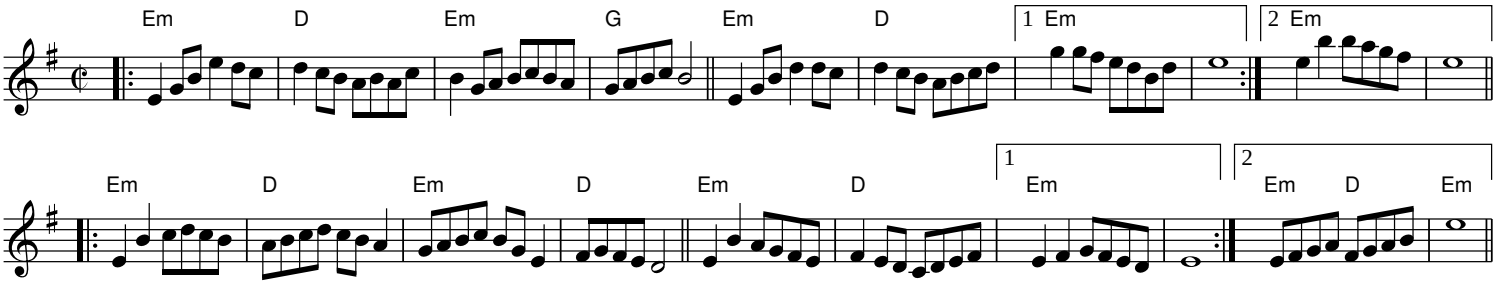

The Sanderling Break Em

Cary Ravitz 12-2023

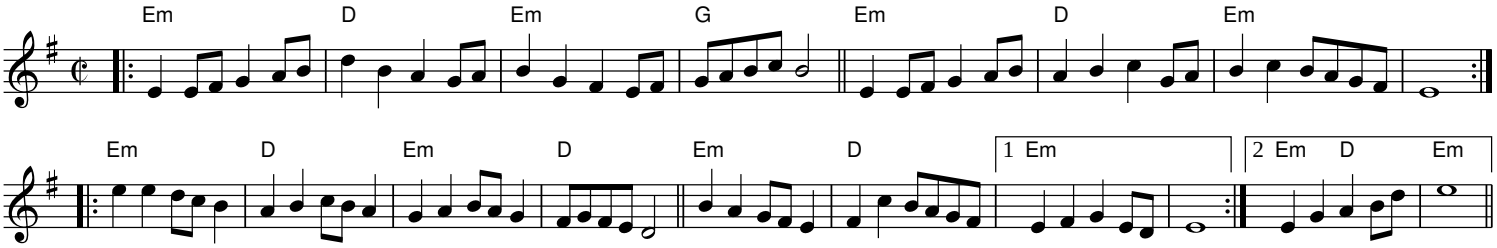

The Sanderling Easy Em

Cary Ravitz 1-2022

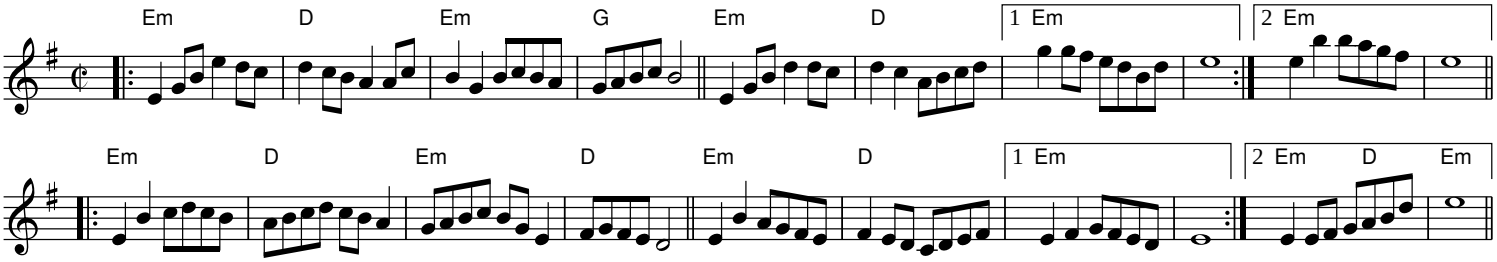

Sealed with a Keith G

Cary Ravitz 12-2018

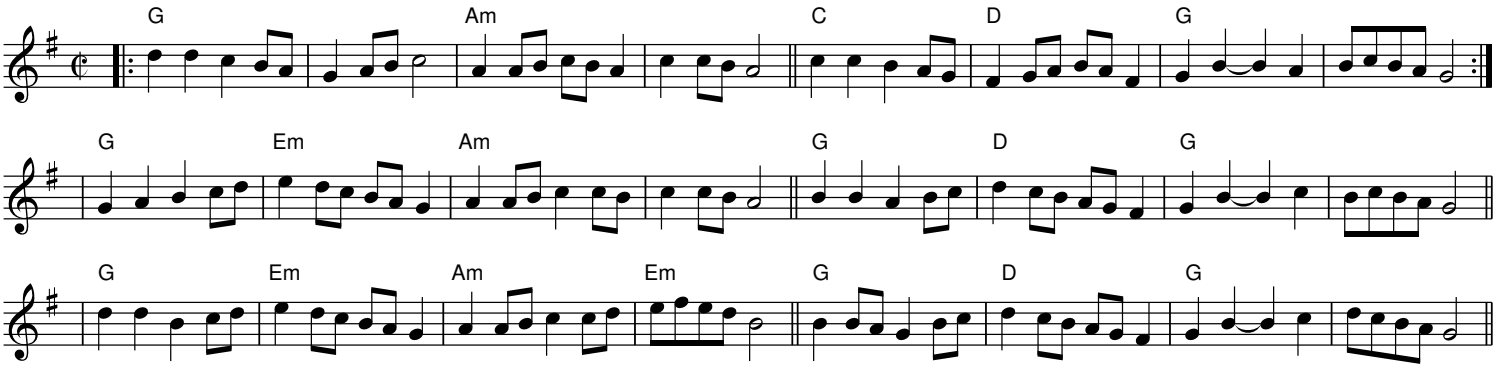

Snake in the Hey

Em

Cary Ravitz 1-2018

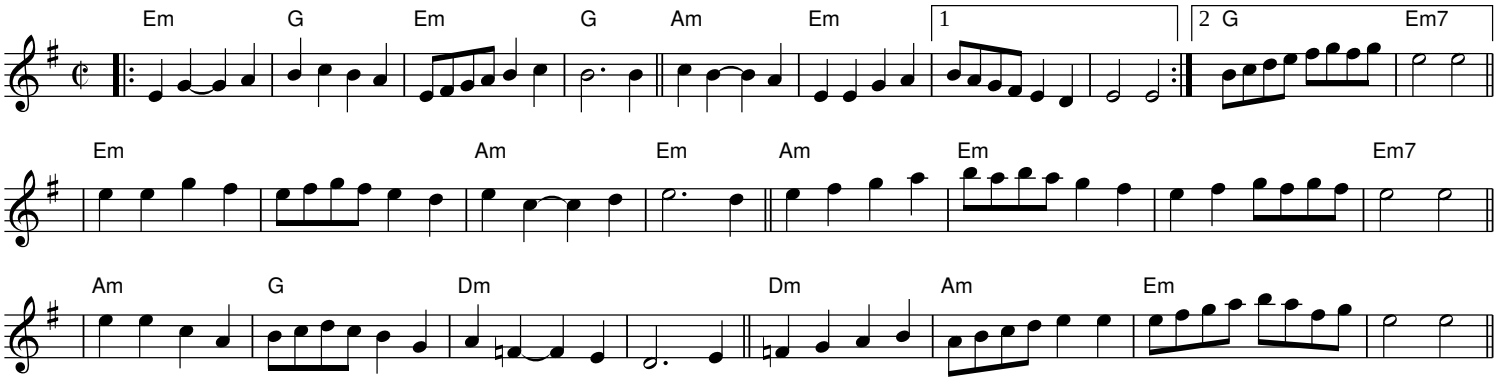

Snake in the Hey Break

Em

Cary Ravitz 12-2023

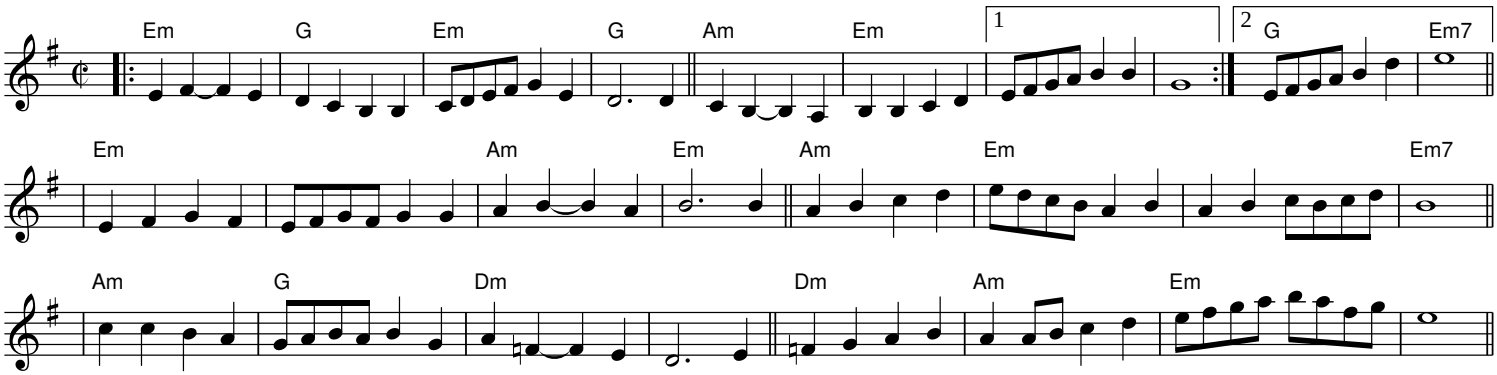

Songbird D

Cary Ravitz 1-2018

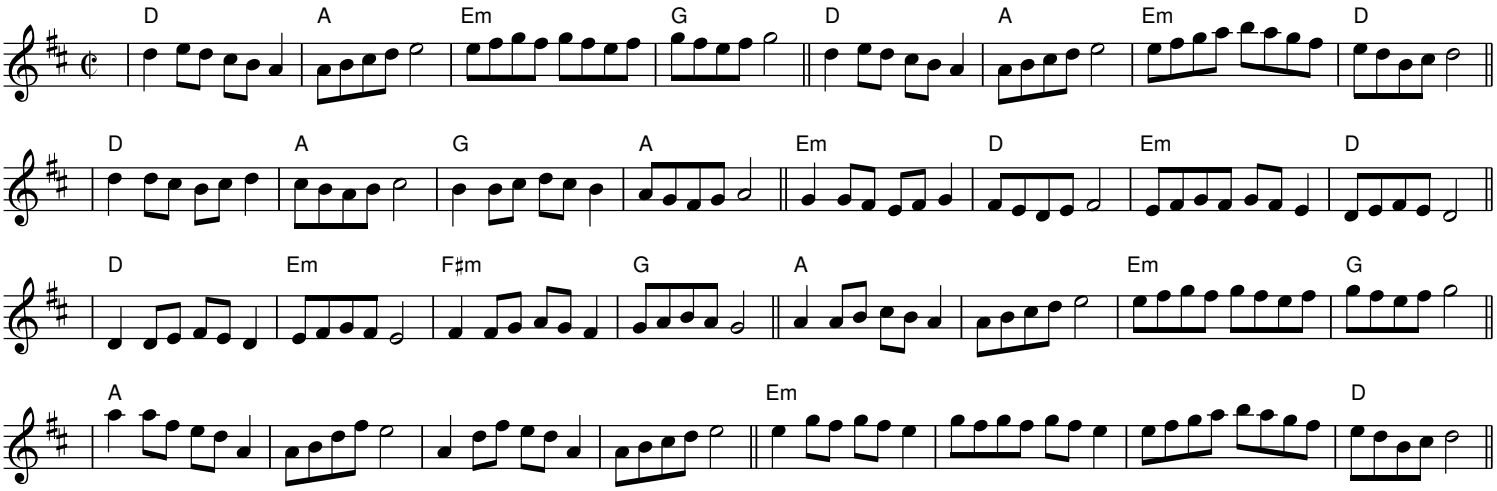

Starburst D

Cary Ravitz 1-2018

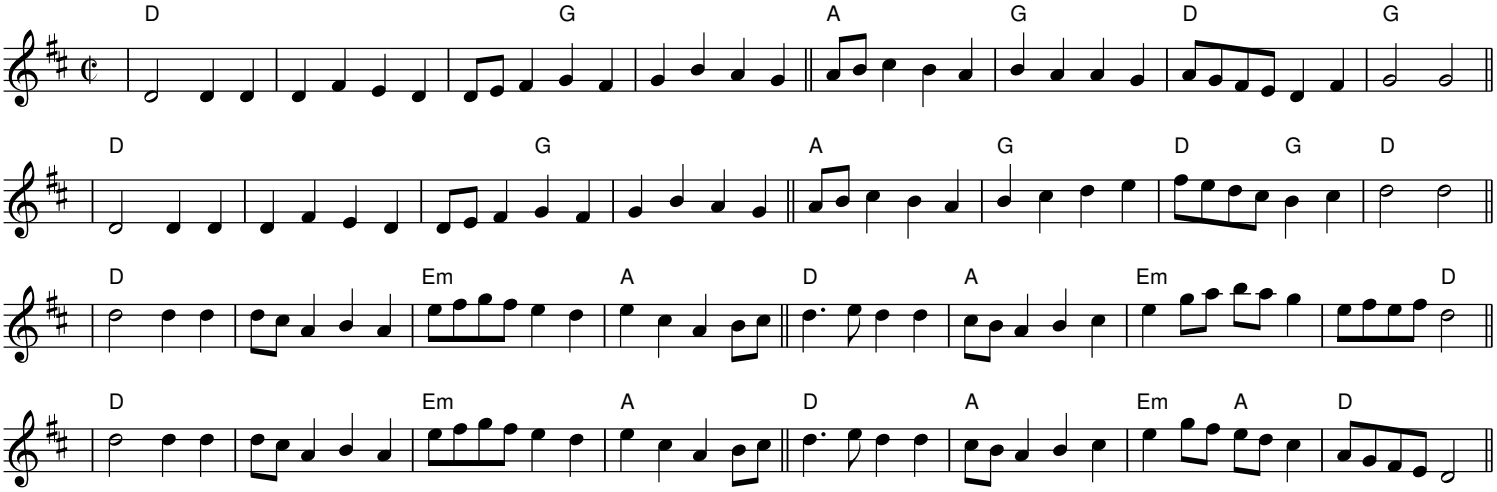

Starburst Break D

Cary Ravitz 7-2024

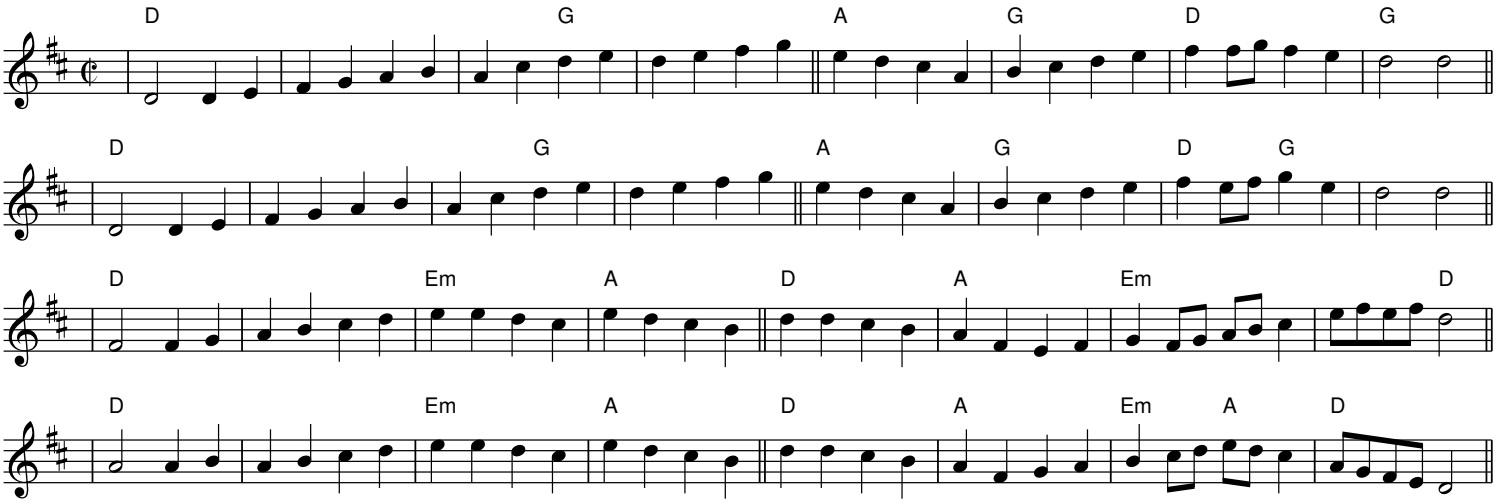

Starcrossed Ddor/Am

Cary Ravitz 3-2021

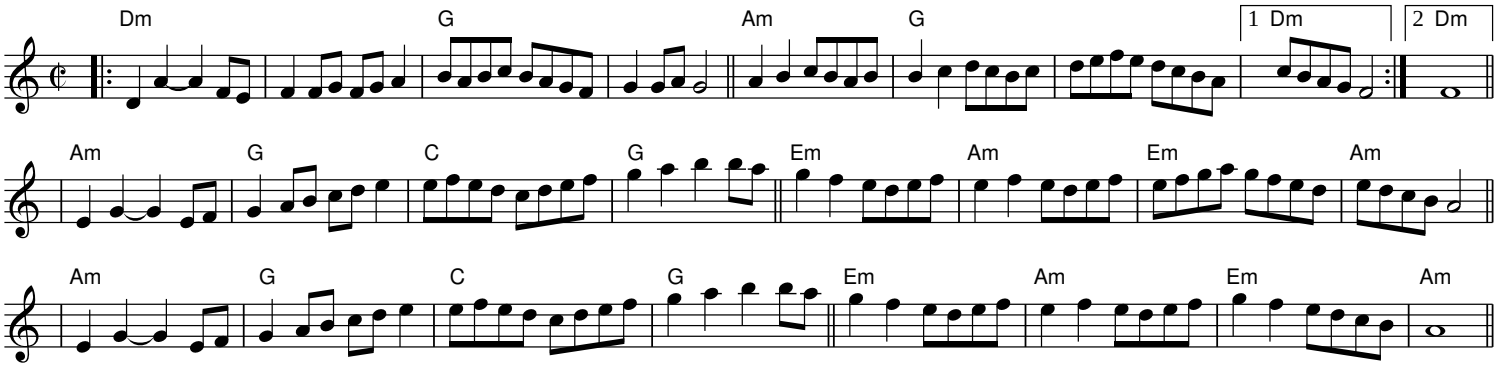

Starcrossed Break Ddor/Am

Cary Ravitz 12-2023

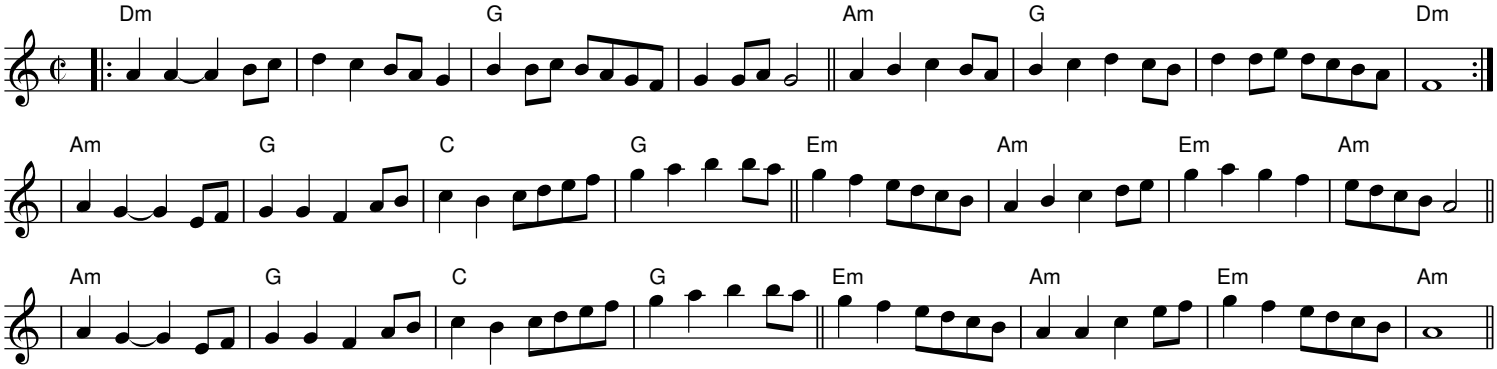

Starcrossed Easy Ddor/Am

Cary Ravitz 3-2021

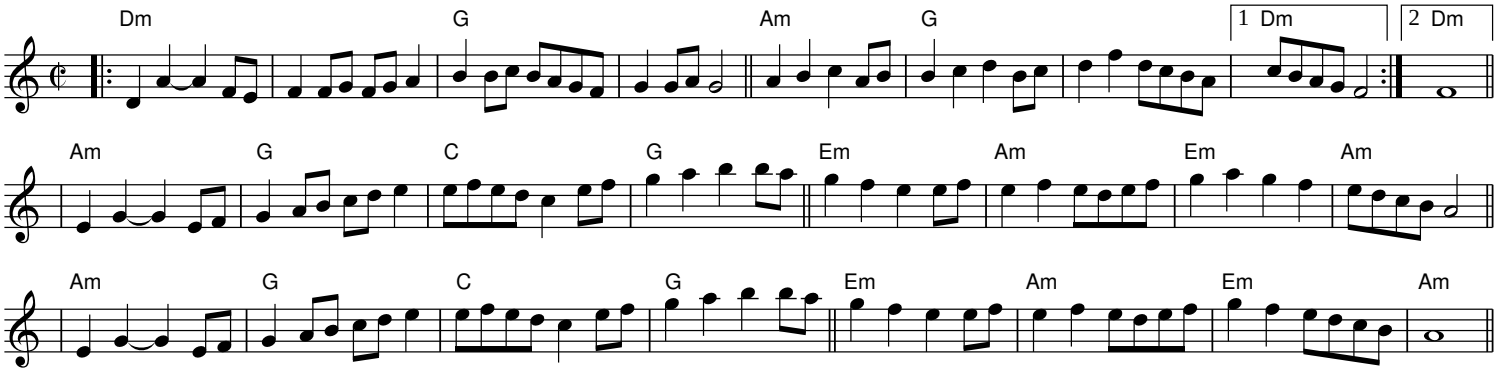

The Tale of Angus D

Cary Ravitz 2-2018

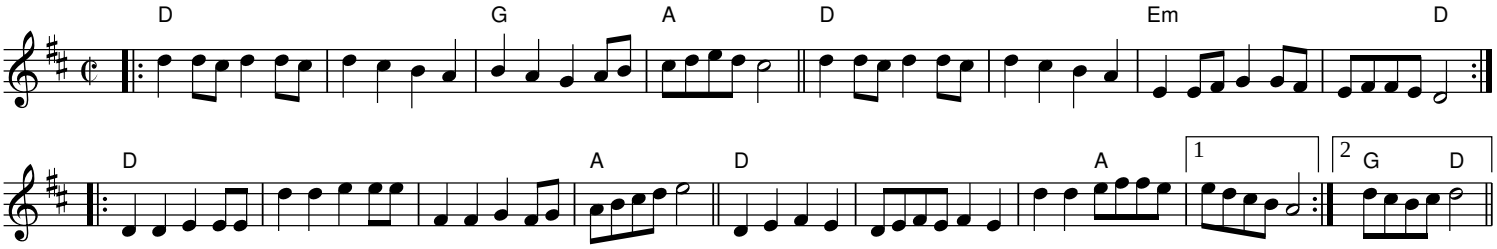

Through the Looking Glass Am/C

Cary Ravitz 8-2018

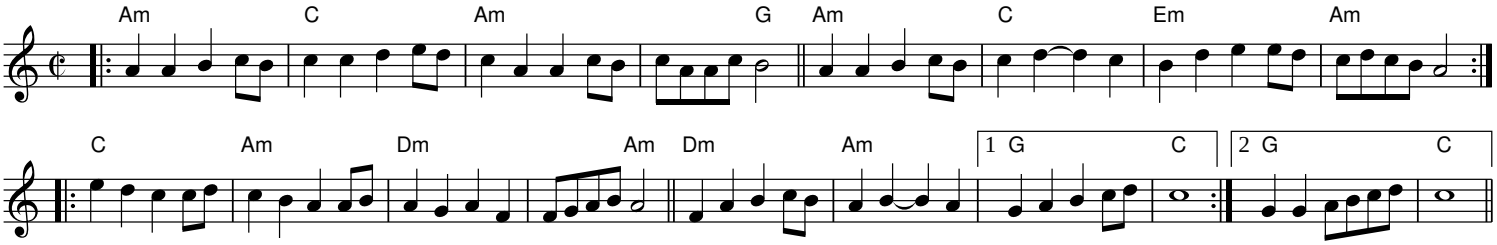

Through the Looking Glass Break Am/C

Cary Ravitz 1-2024

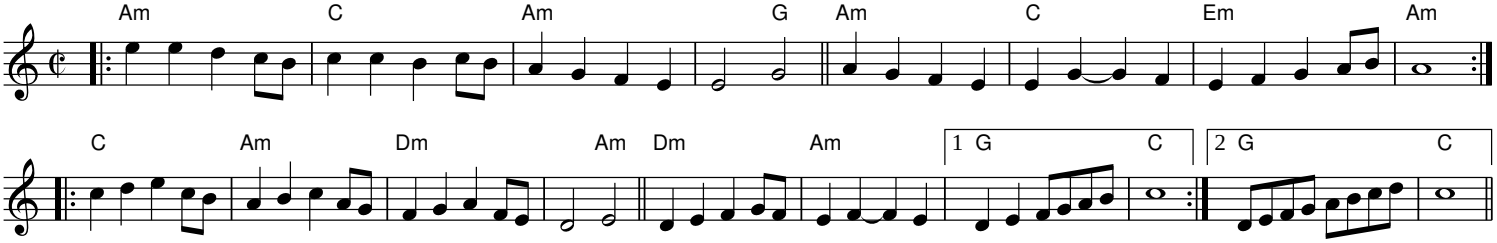

Toward the San Rafael Swell

Ddor/Am

Cary Ravitz 8-2019

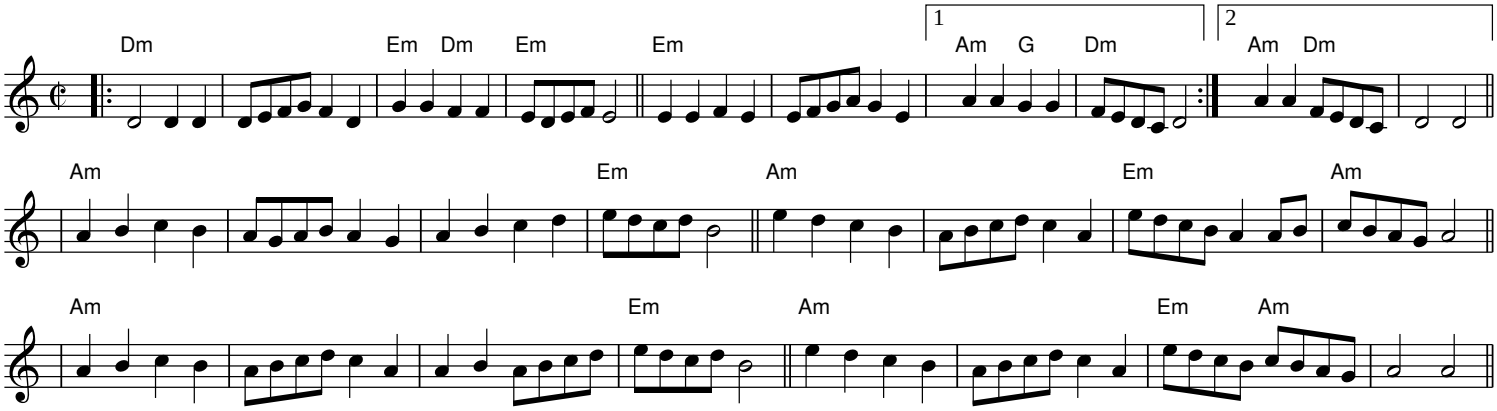

Toward the San Rafael Swell Break

Ddor/Am

Cary Ravitz 9-2024

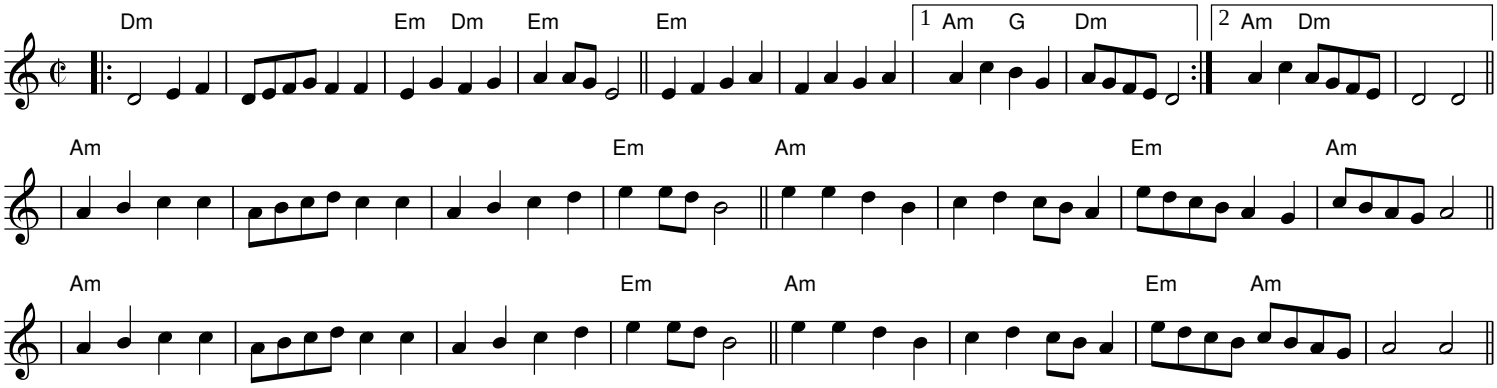

Untangled

Am

Cary Ravitz 3-2022

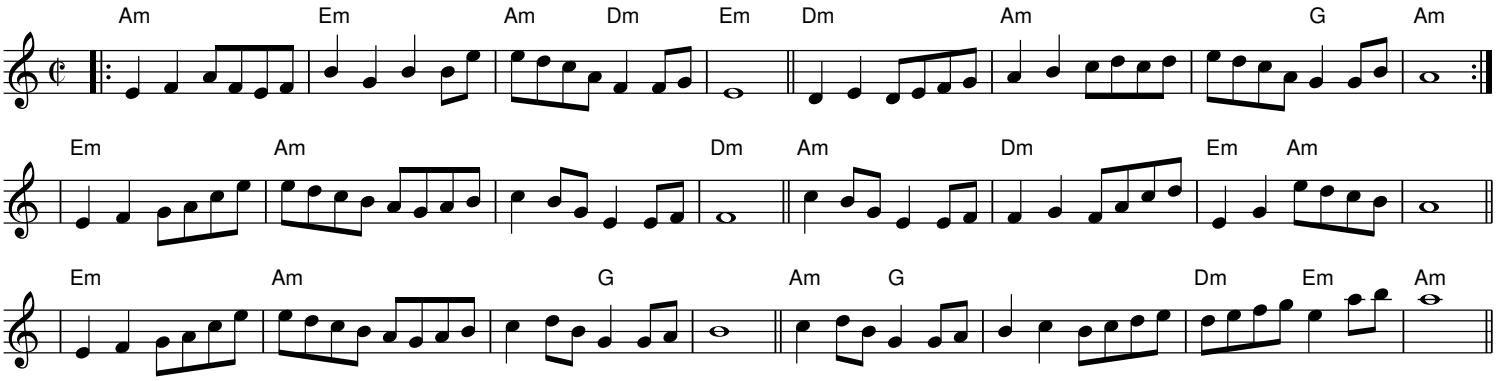

Untangled Break

Am

Cary Ravitz 5-2024

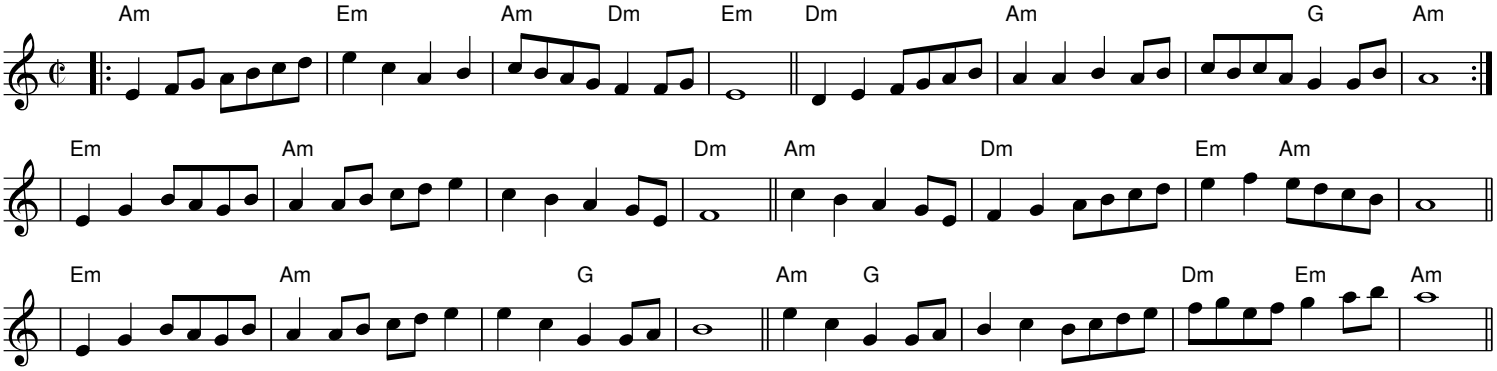

Untangled Easy

Am

Cary Ravitz 3-2022

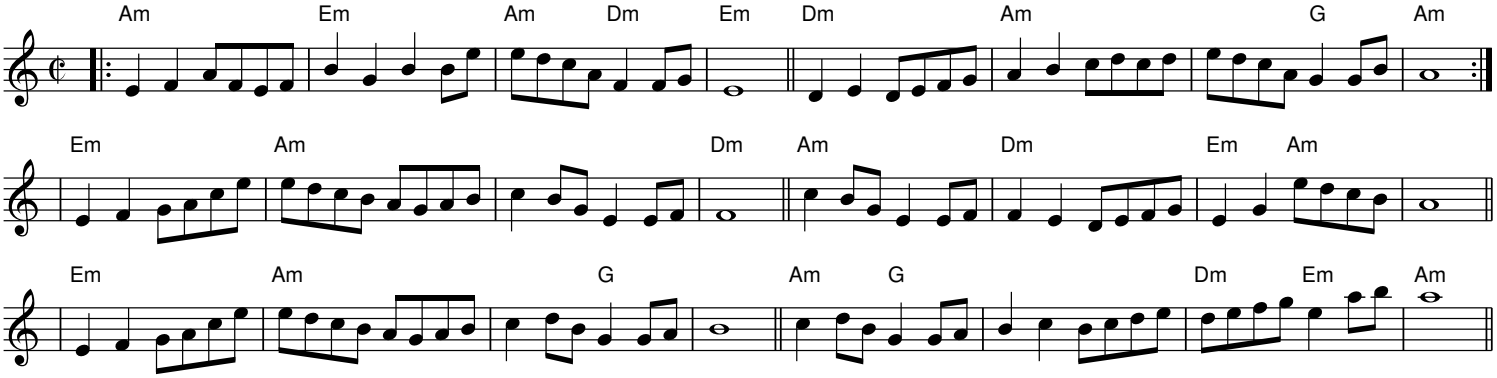

Unwound

Am

Cary Ravitz 3-2022

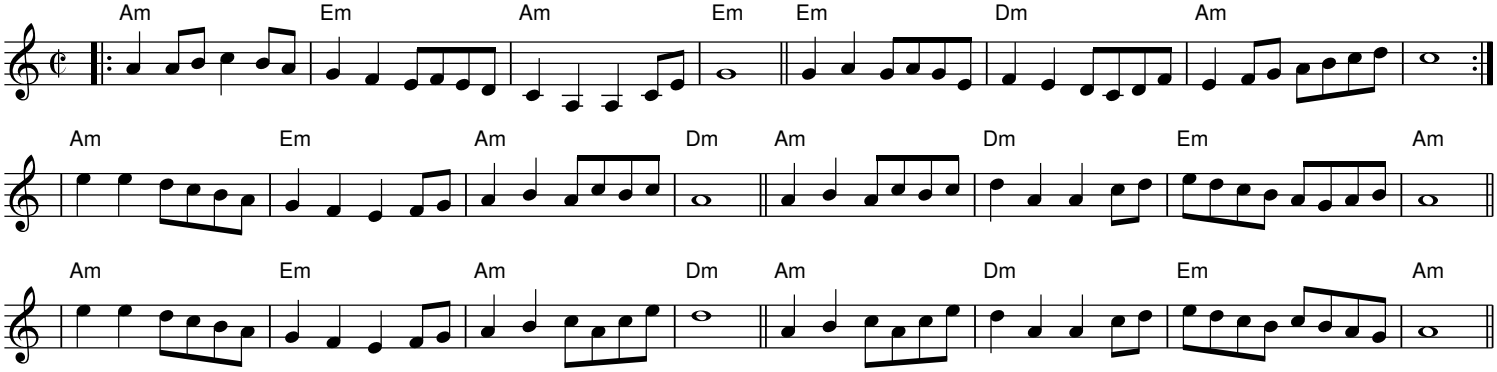

Unwound Break

Am

Cary Ravitz 12-2023

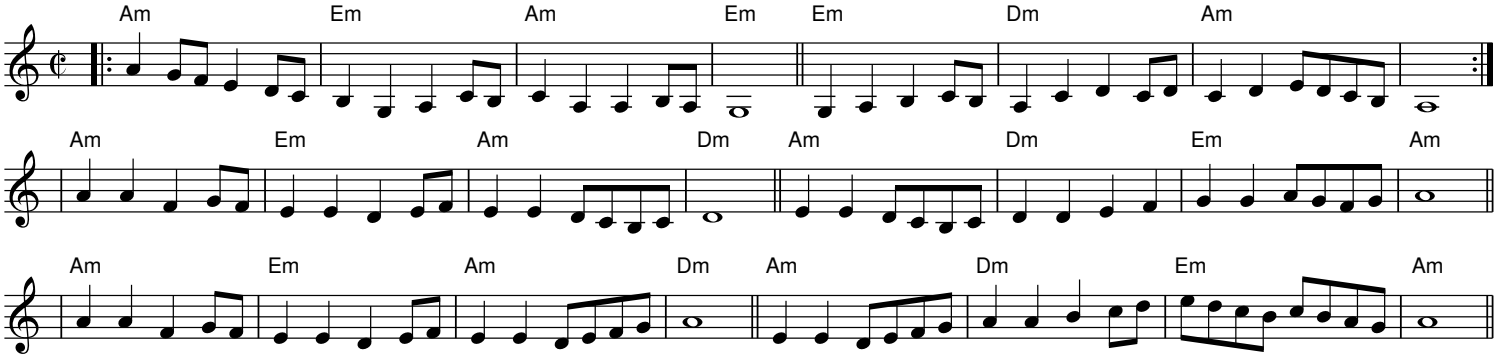

Valley of Fire Em/G

Cary Ravitz 11-2019

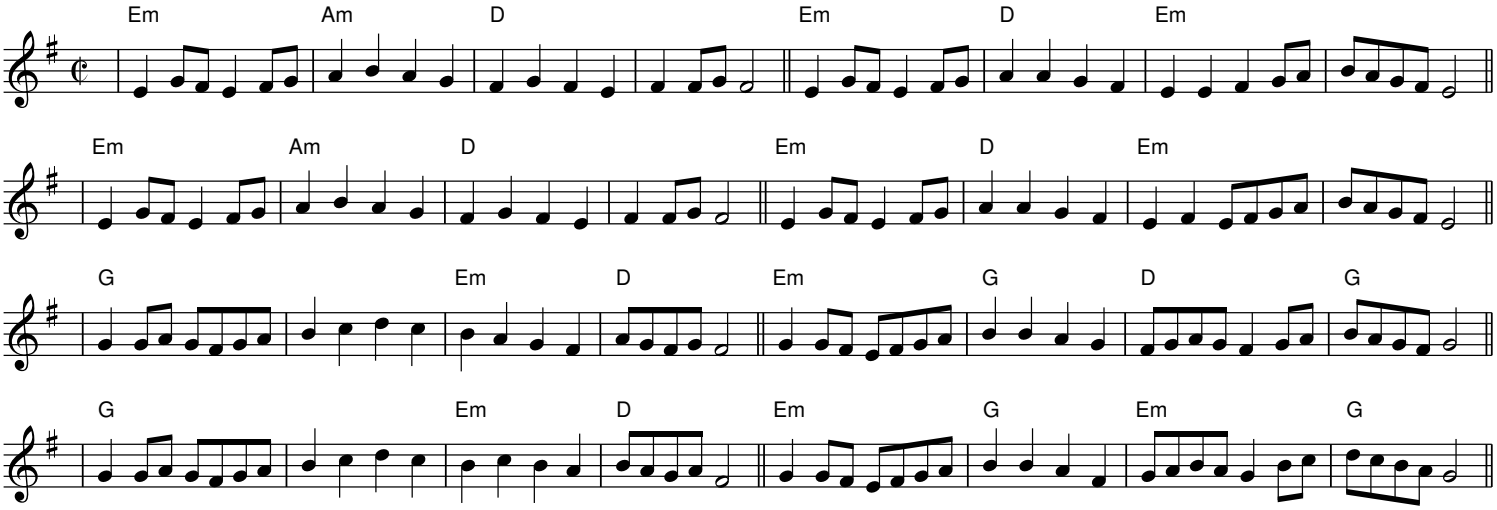

Valley of Fire Break Em/G

Cary Ravitz 1-2024

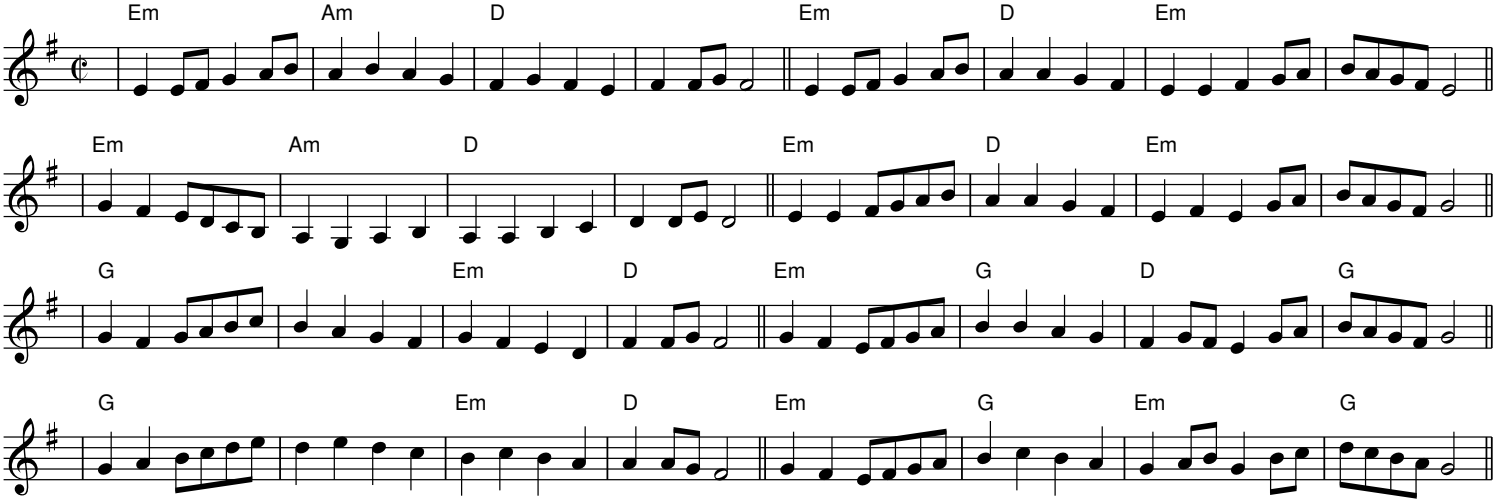

Waterfall D

Cary Ravitz 3-2018

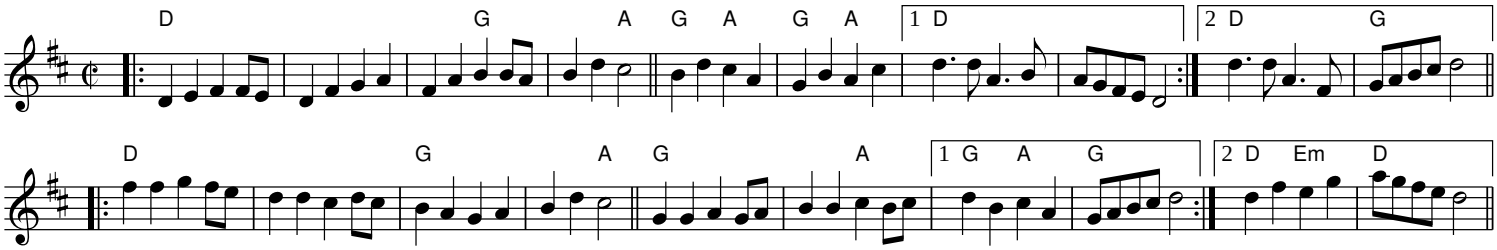

Whitewater D

Cary Ravitz 12-2017

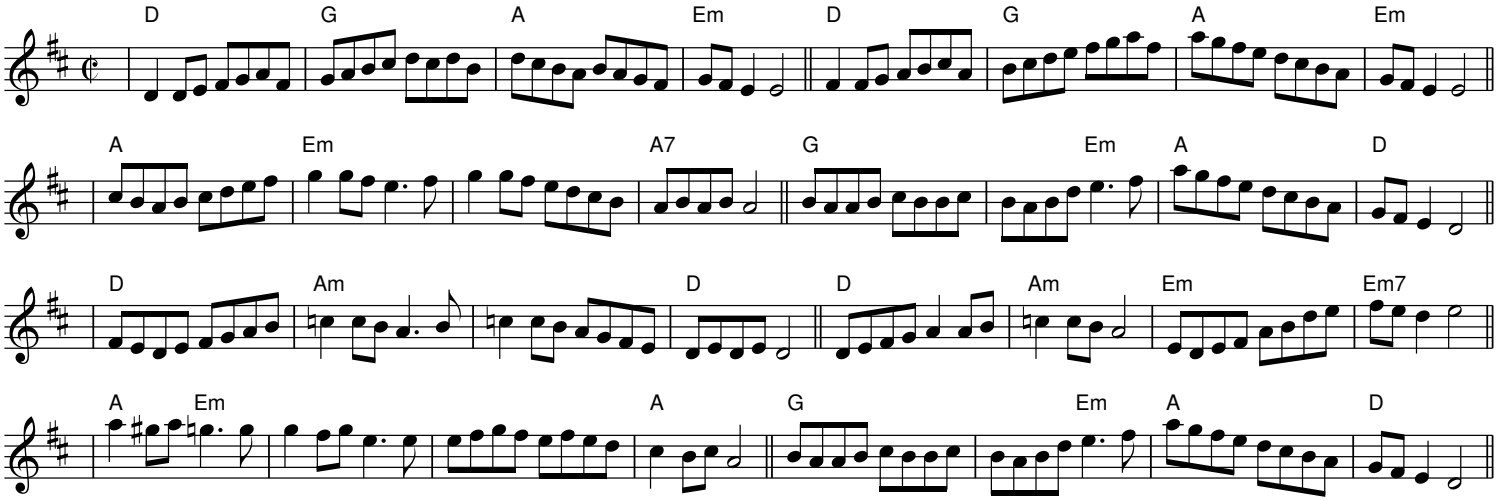

Whitewater Whirl G

Cary Ravitz 5-2018,6-2024

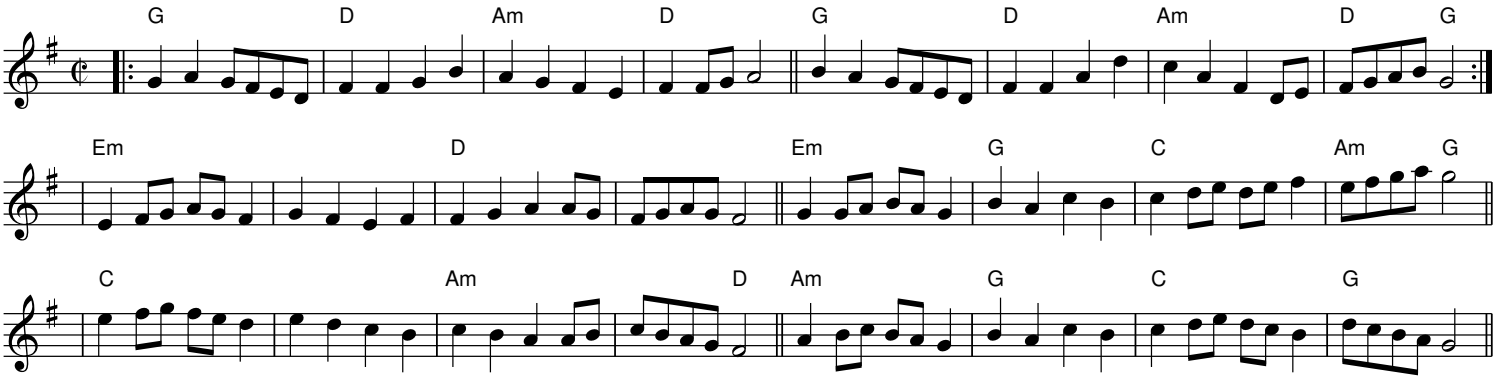

Whitewater Whirl Break G

Cary Ravitz 1-2024

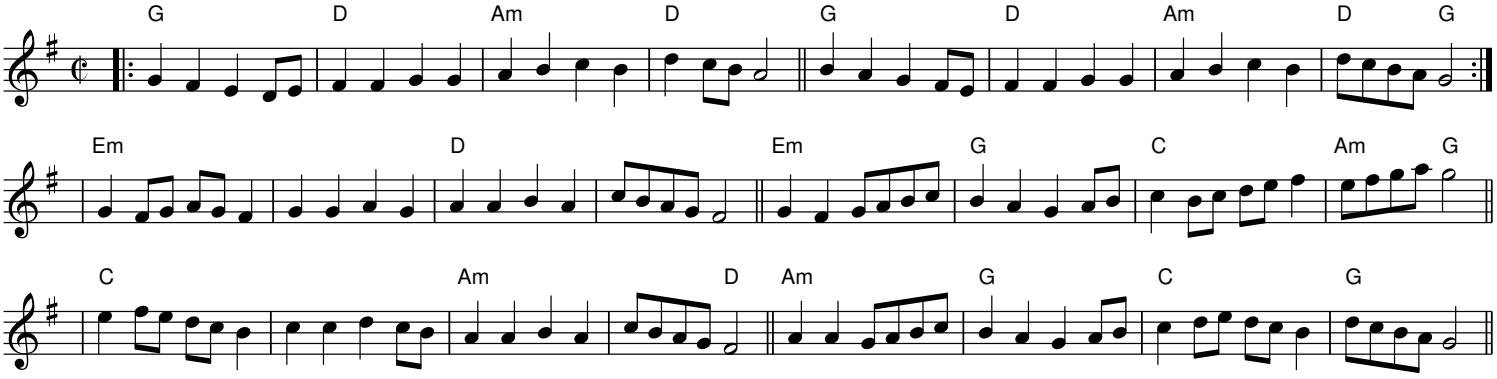

Wilderness Whirl Am

Cary Ravitz 1-2018

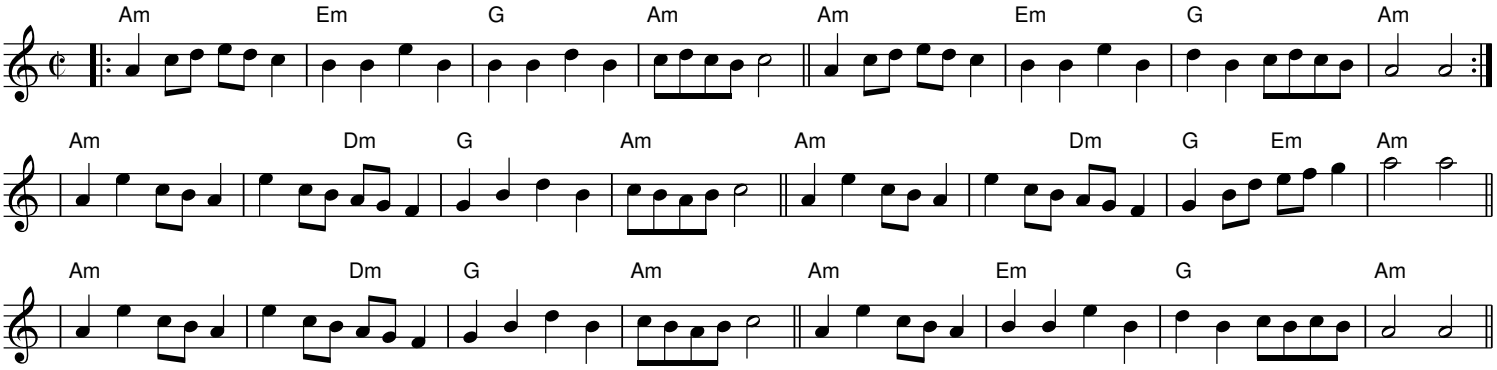

Wilderness Whirl Break Am

Cary Ravitz 12-2023

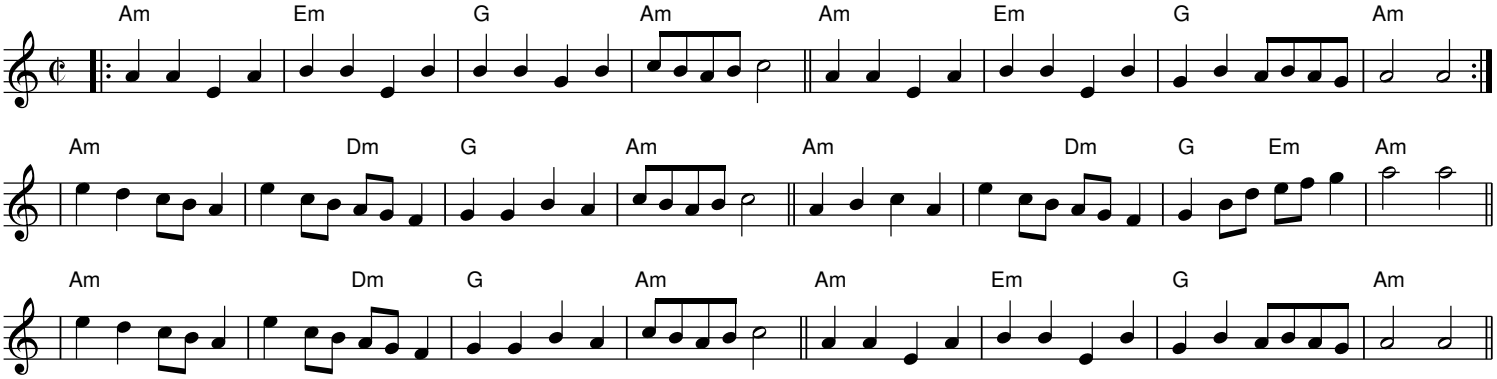

The Winter Sparrow Em

Cary Ravitz 6-2023,5-2024

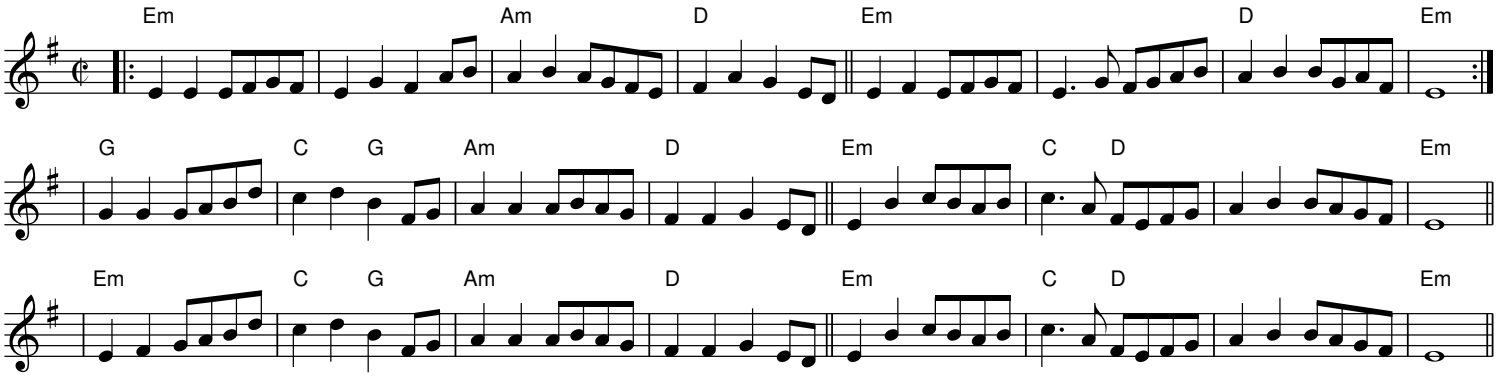

The Winter Sparrow Break Em

Cary Ravitz 1-2024

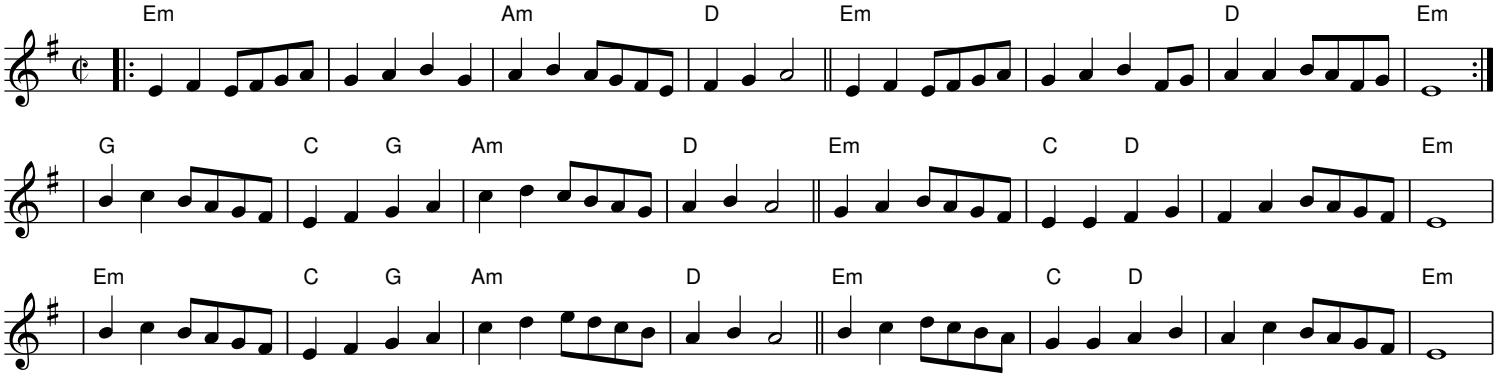

The Wren Break Em

Cary Ravitz 12-2023

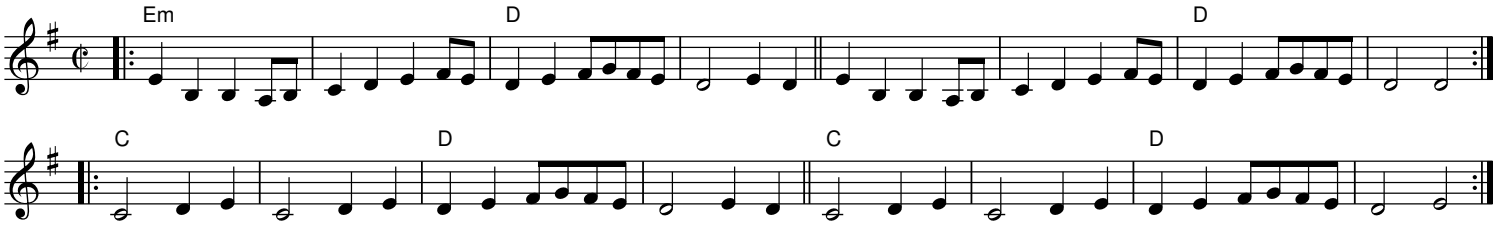

Adrift Waltz Em

Cary Ravitz 1-2020

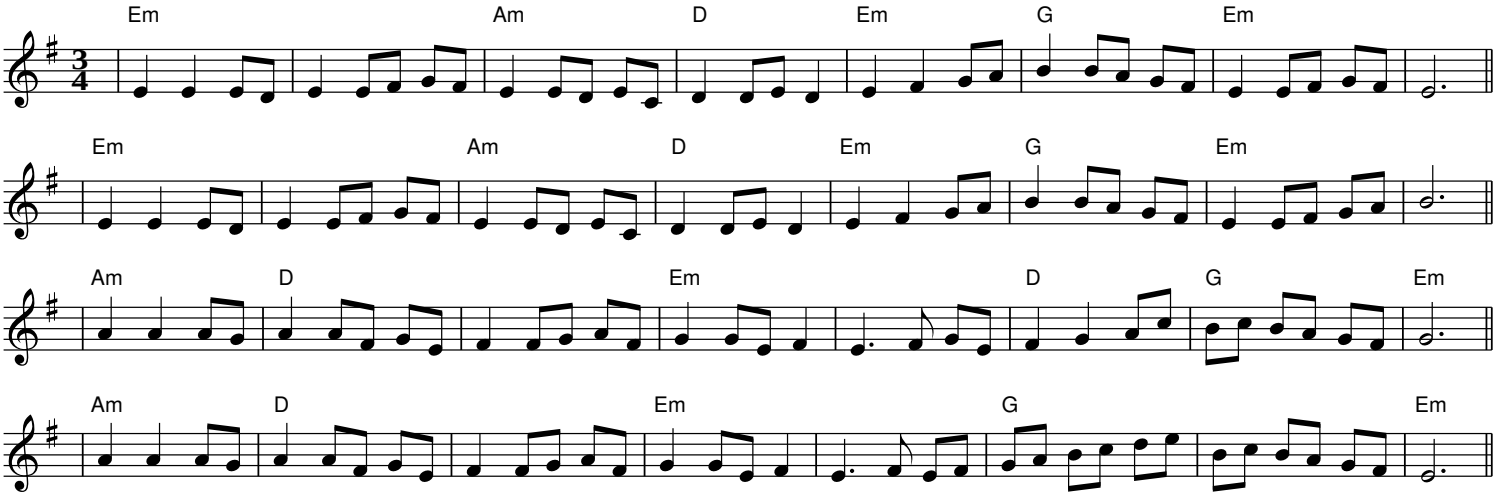

Adrift Waltz Harmony Em

Cary Ravitz 2-2021

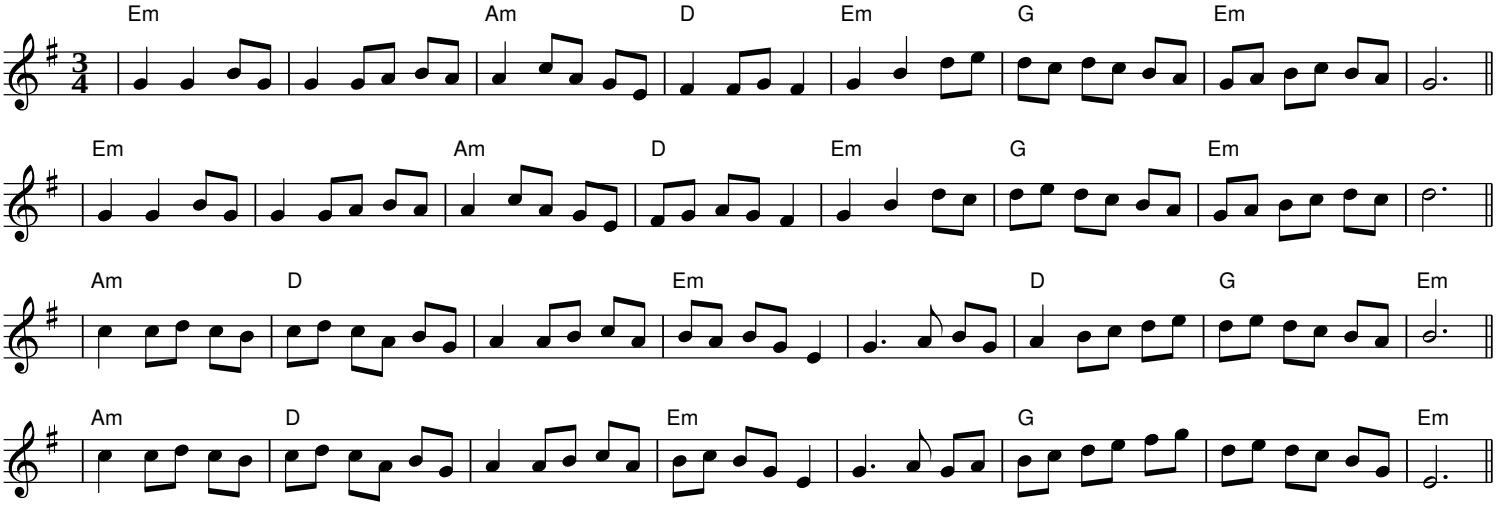

Astray Waltz Dm/Am

Cary Ravitz 12-2019

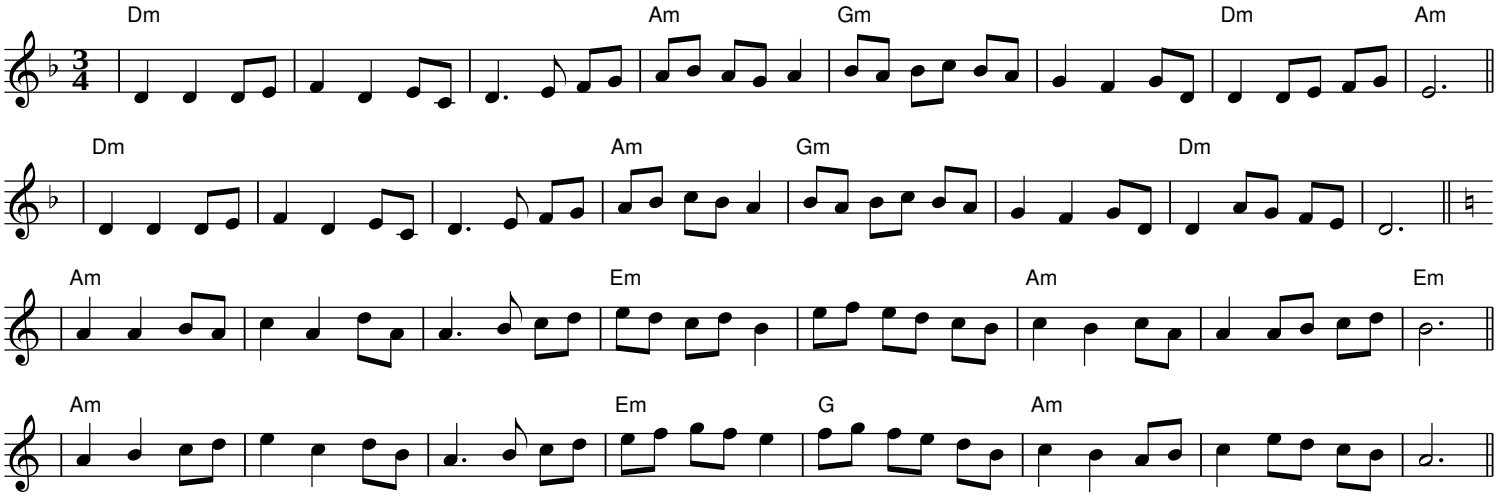

Astray Waltz Harmony Dm/Am

Cary Ravitz 2-2021

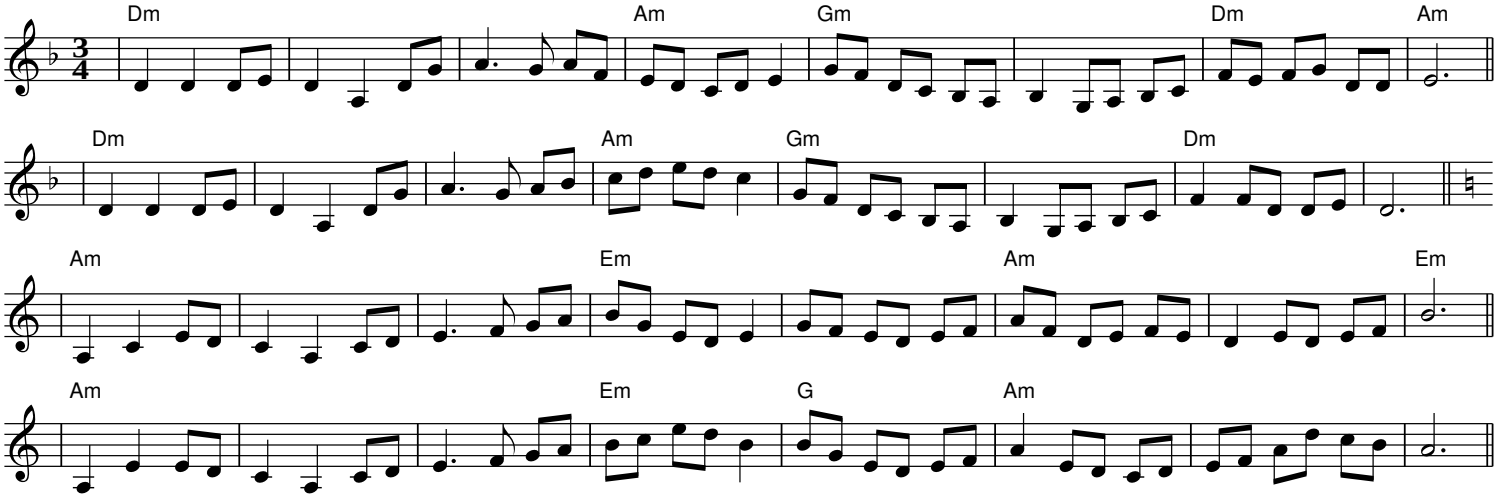

Autumn Air Waltz

Ador

Cary Ravitz 12-2020

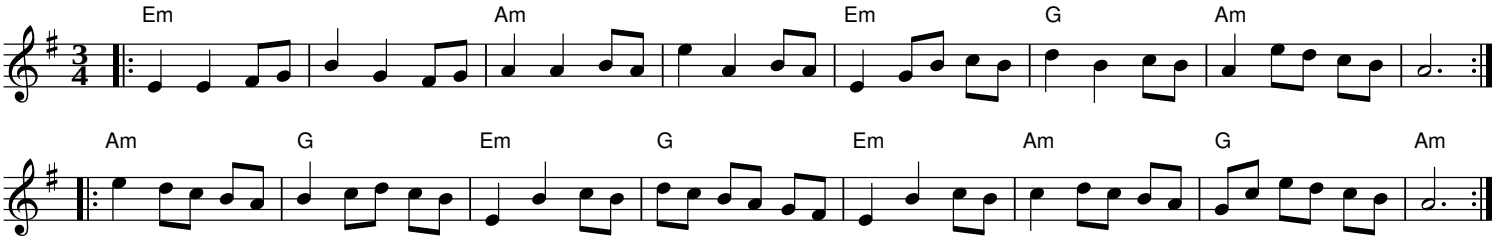

Autumn Air Waltz Harmony

Ador

Cary Ravitz 2-2021

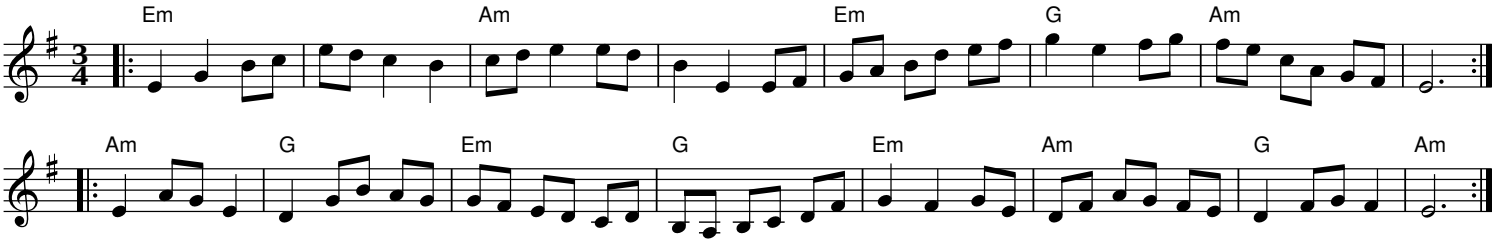

Daisy Chain Waltz

Em

Cary Ravitz 1-2020

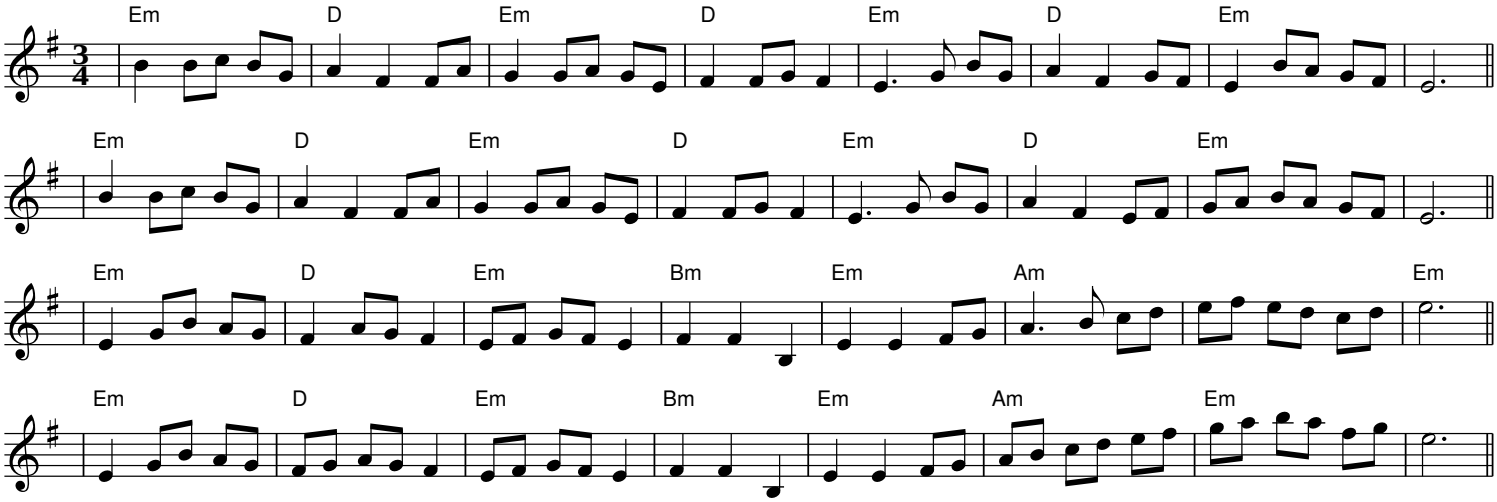

Daisy Chain Waltz Harmony

Em

Cary Ravitz 2-2021

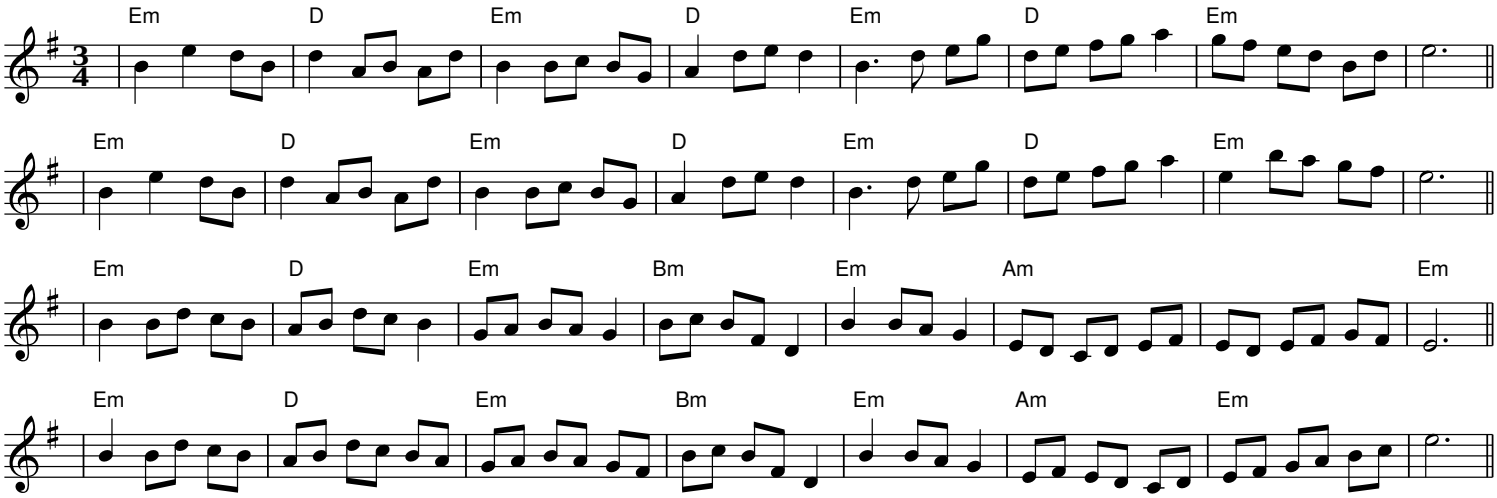

Dance and Dream Waltz C

Cary Ravitz 12-2019

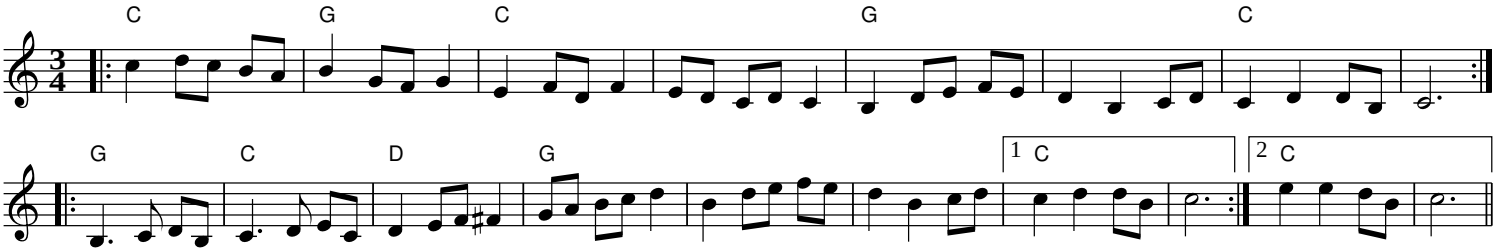

Dance and Dream Waltz Harmony C

Cary Ravitz 2-2021

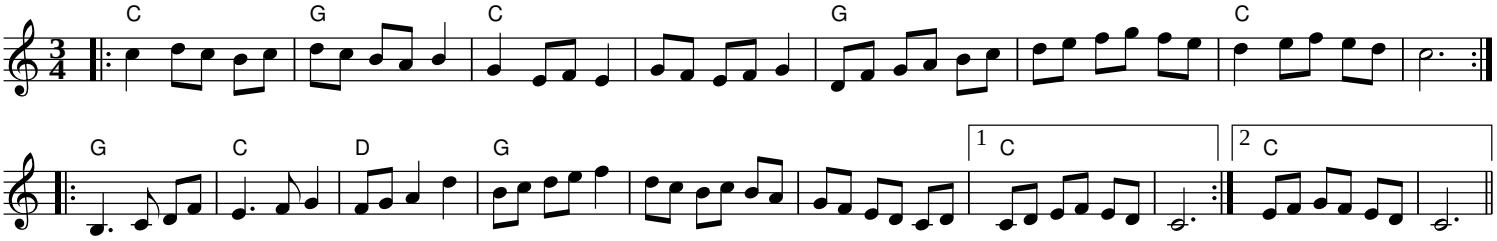

Dar Trek Waltz Em

Cary Ravitz 12-2019

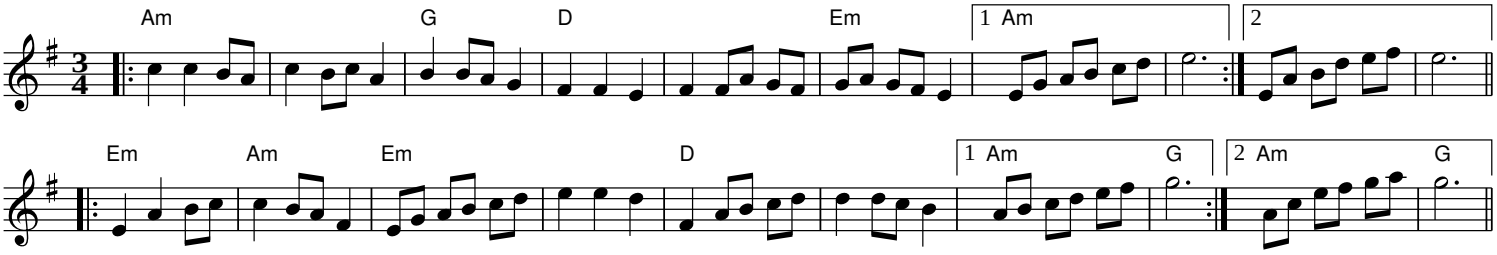

Dar Trek Waltz Harmony Em

Cary Ravitz 2-2021

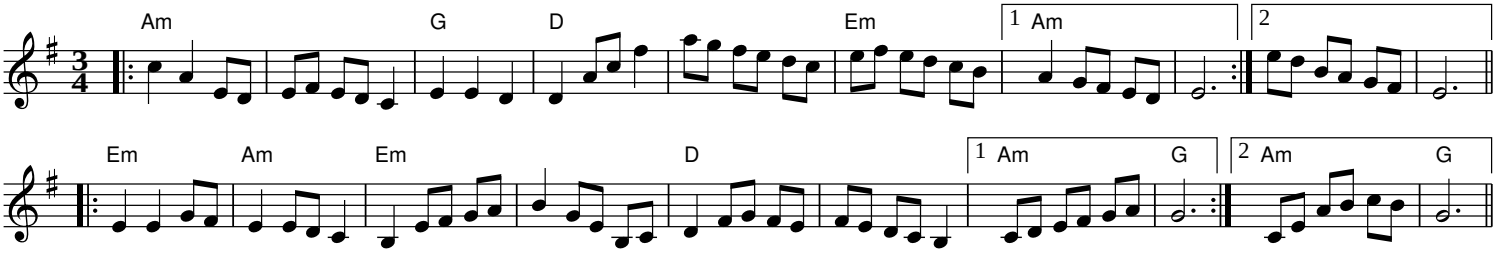

Entangled

waltz Am

Cary Ravitz 2-2022

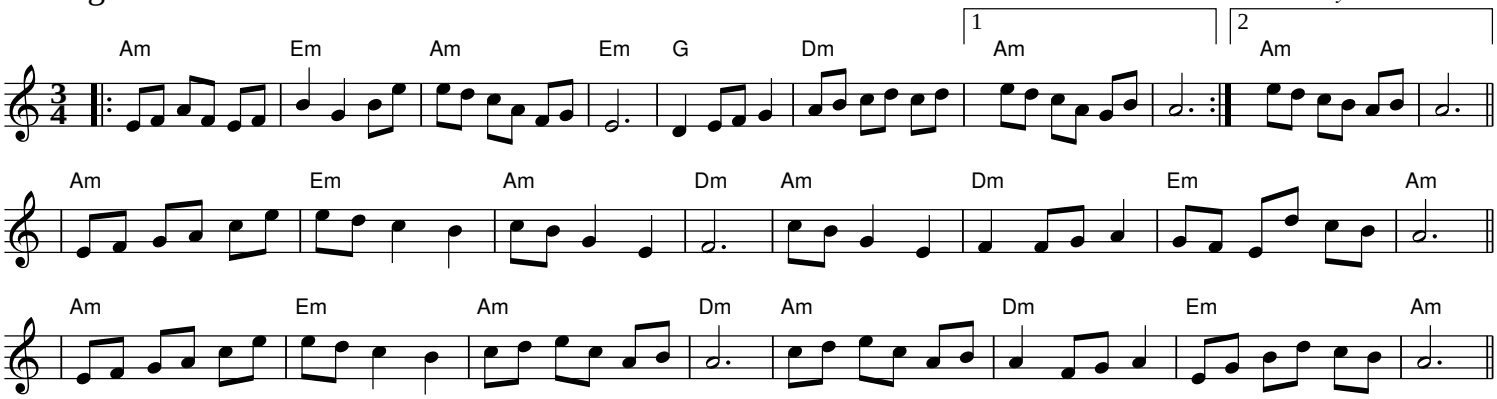

Entangled Harmony

waltz Am

Cary Ravitz 2-2022

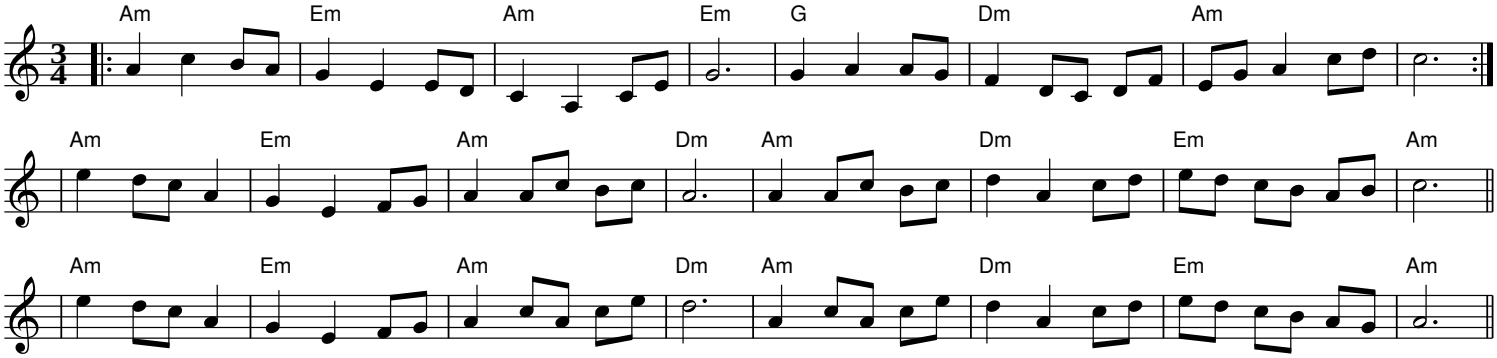

Galax Waltz D

Cary Ravitz 1-2020

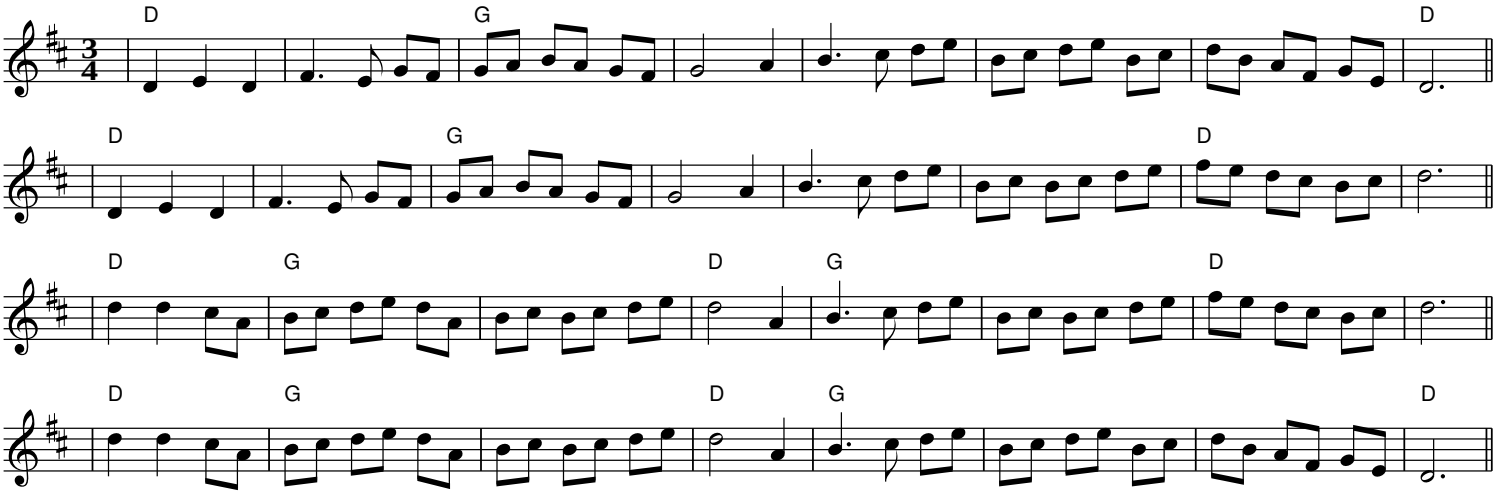

Galax Waltz Harmony D

Cary Ravitz 2-2021

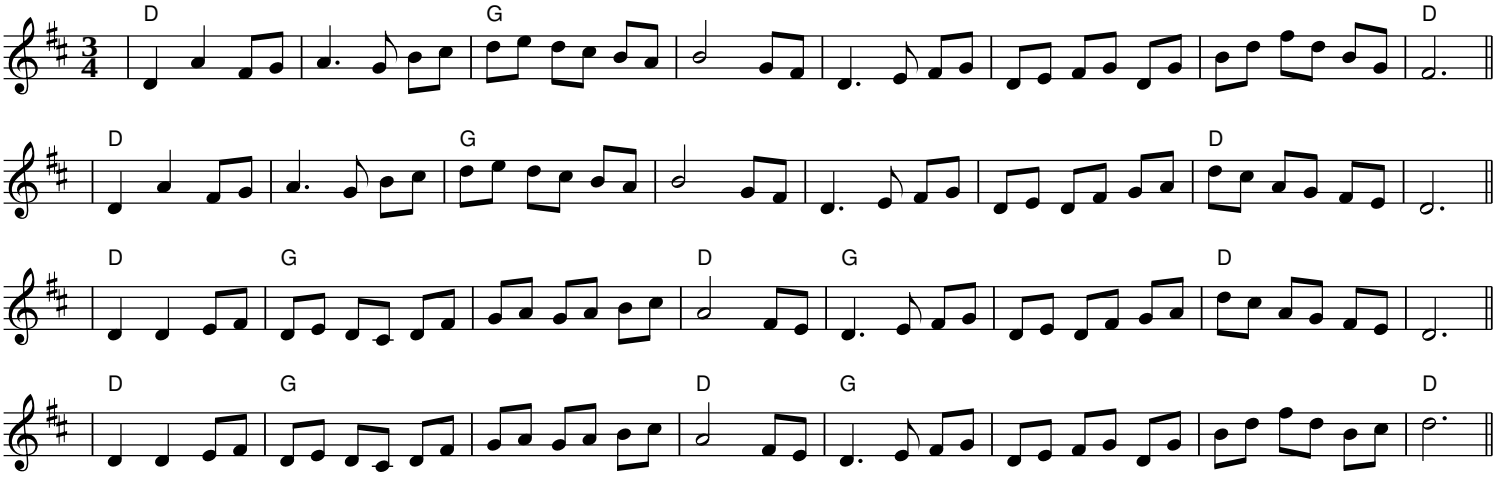

Janet's Waltz

Em

Cary Ravitz 1-2021

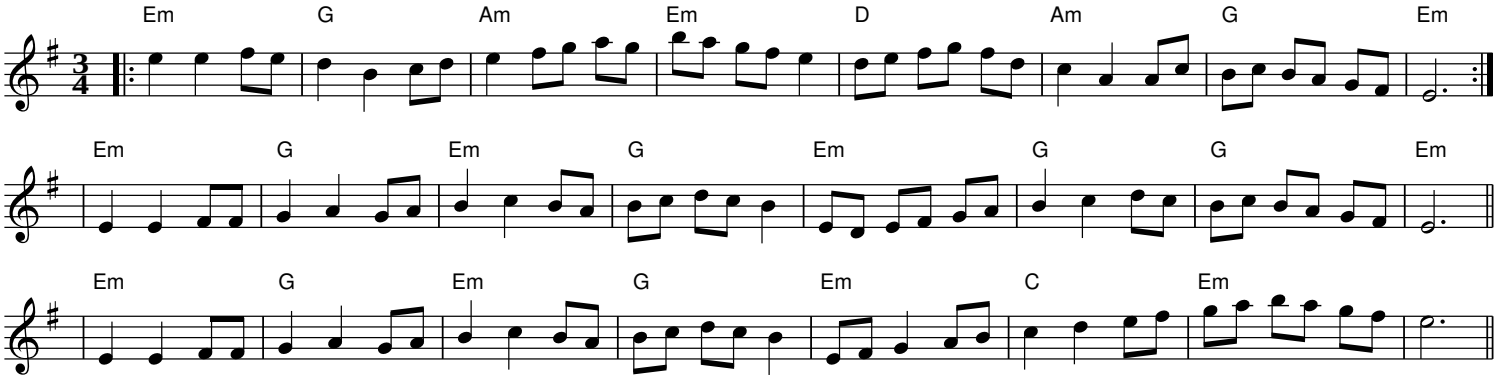

Janet's Waltz Harmony

Em

Cary Ravitz 2-2021

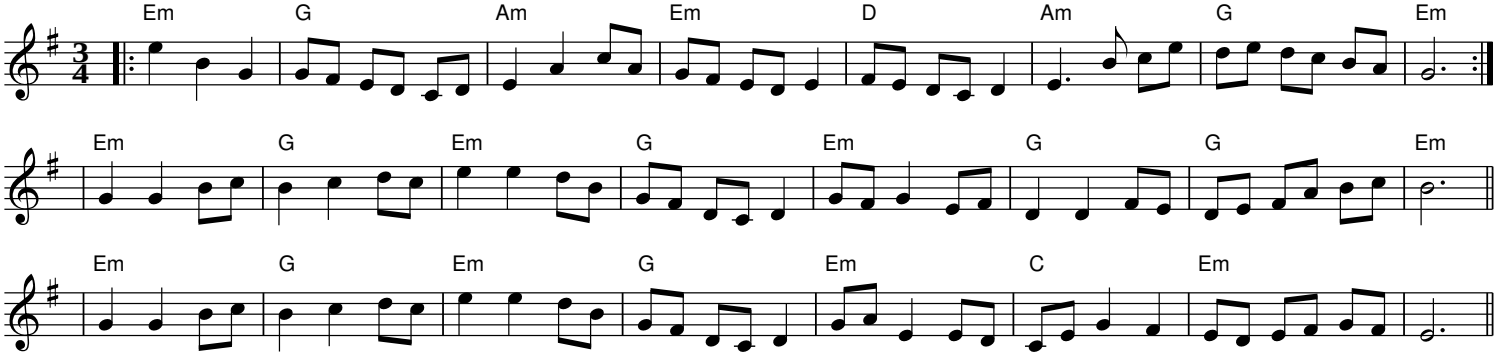

Looking for Love Again Waltz Em

Cary Ravitz 1-2020

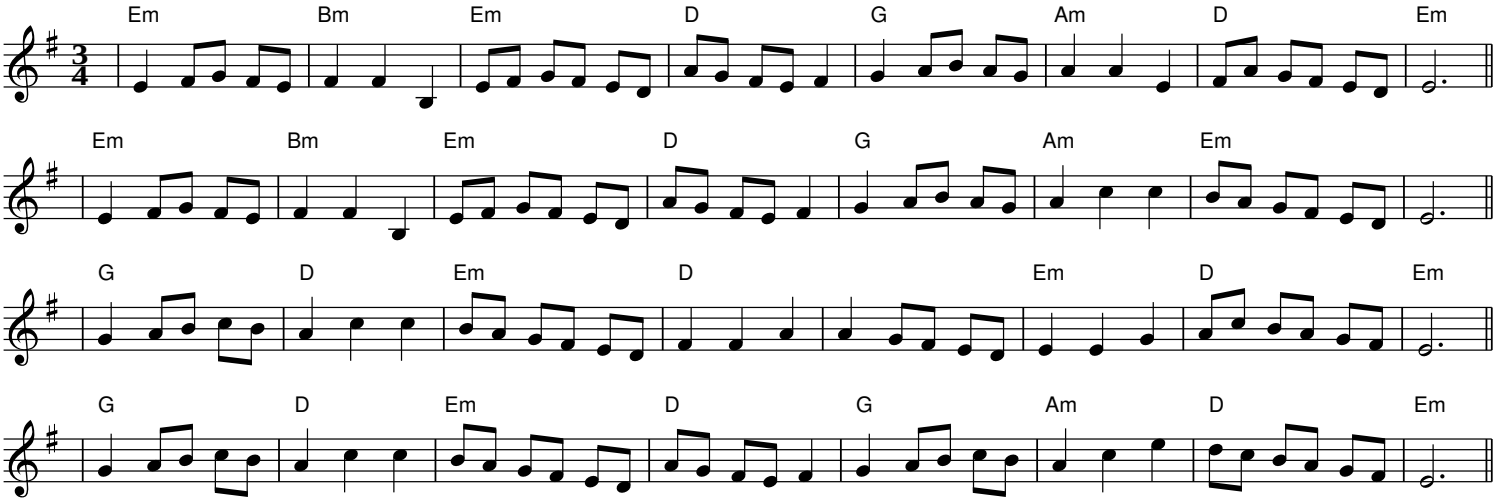

Looking for Love Again Waltz Harmony Em

Cary Ravitz 1-2021

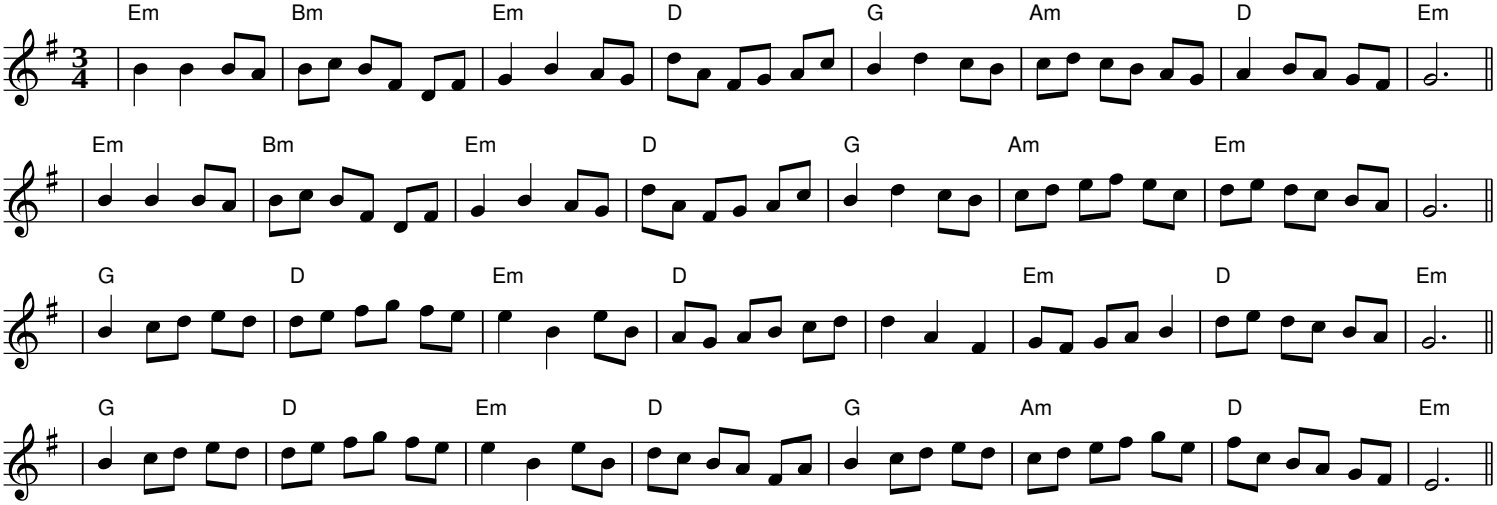

Queen Lea's Waltz D

Cary Ravitz 1-2020

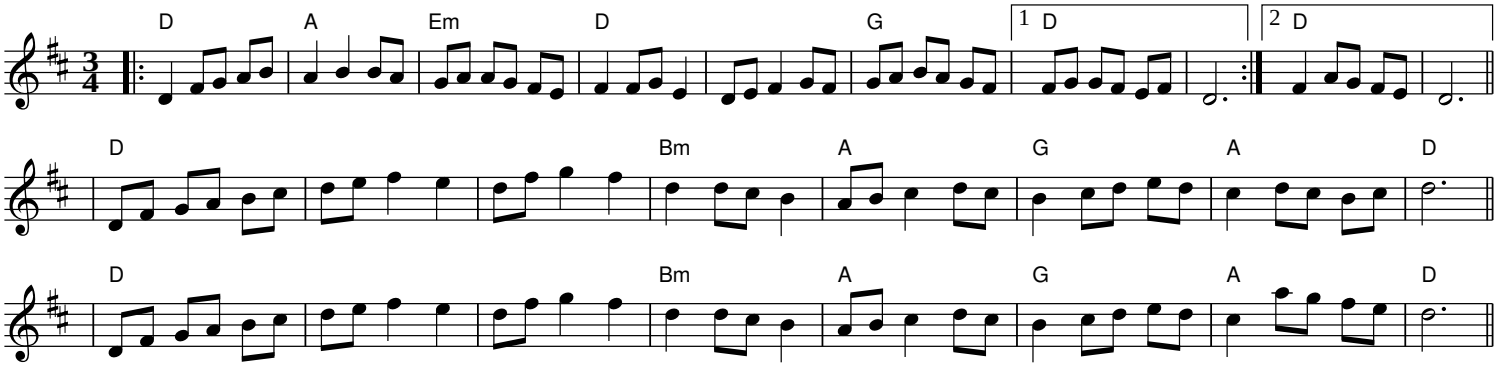

Queen Lea's Waltz Harmony D

Cary Ravitz 2-2021

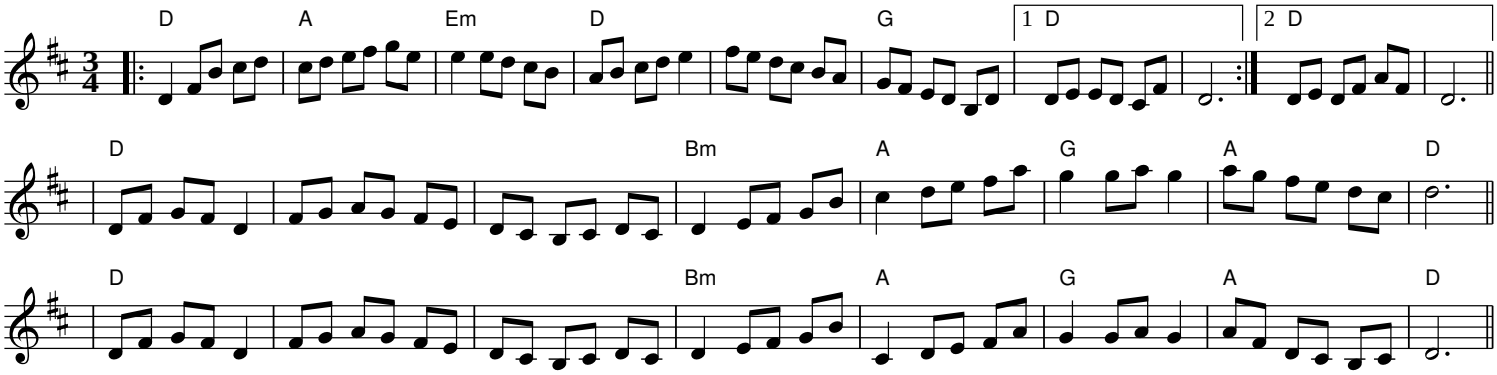

Reel to Reel Waltz Am

Cary Ravitz 12-2020

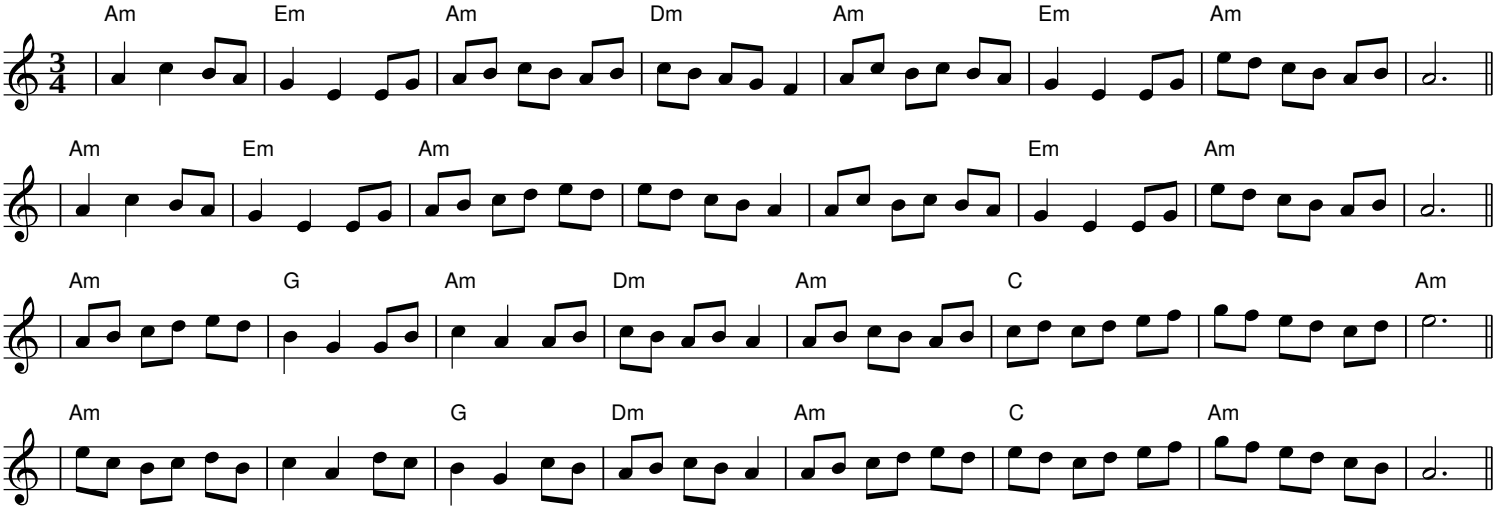

Reel to Reel Waltz Harmony Am

Cary Ravitz 2-2021

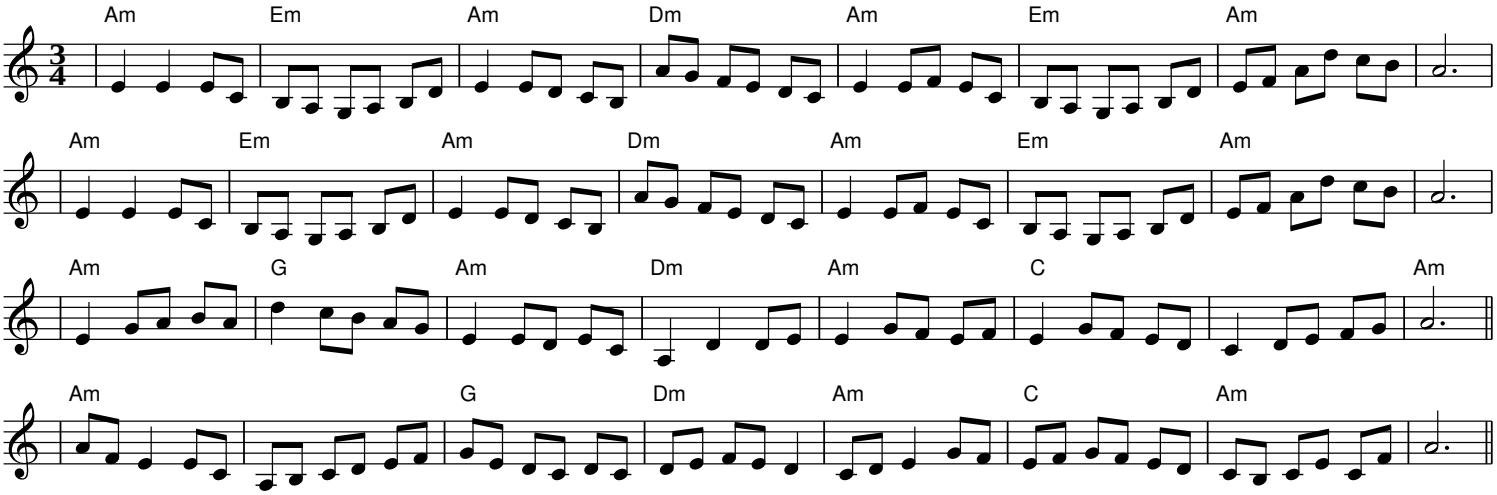

Roadkill Reflow Waltz

Em

Cary Ravitz 12-2019

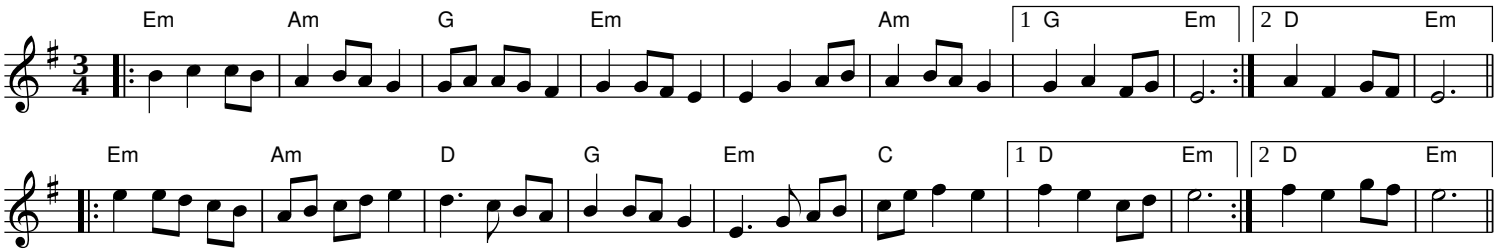

Roadkill Reflow Waltz Harmony

Em

Cary Ravitz 2-2021

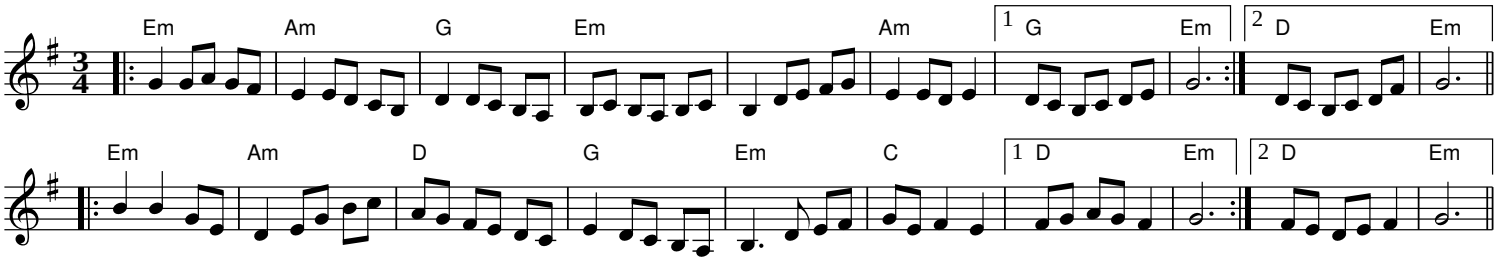

Sanderling Waltz

Em

Cary Ravitz 3-2022

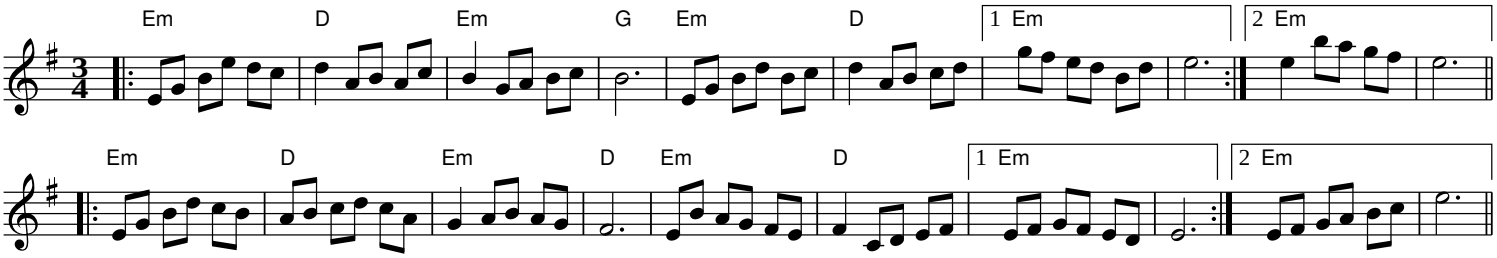

Sanderling Waltz Harmony

Em

Cary Ravitz 3-2022

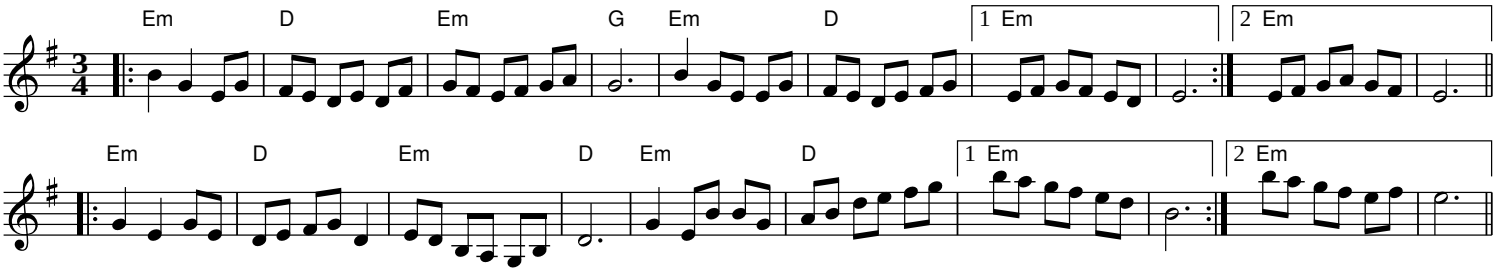

Snake in the Hey Waltz Em

Cary Ravitz 12-2019

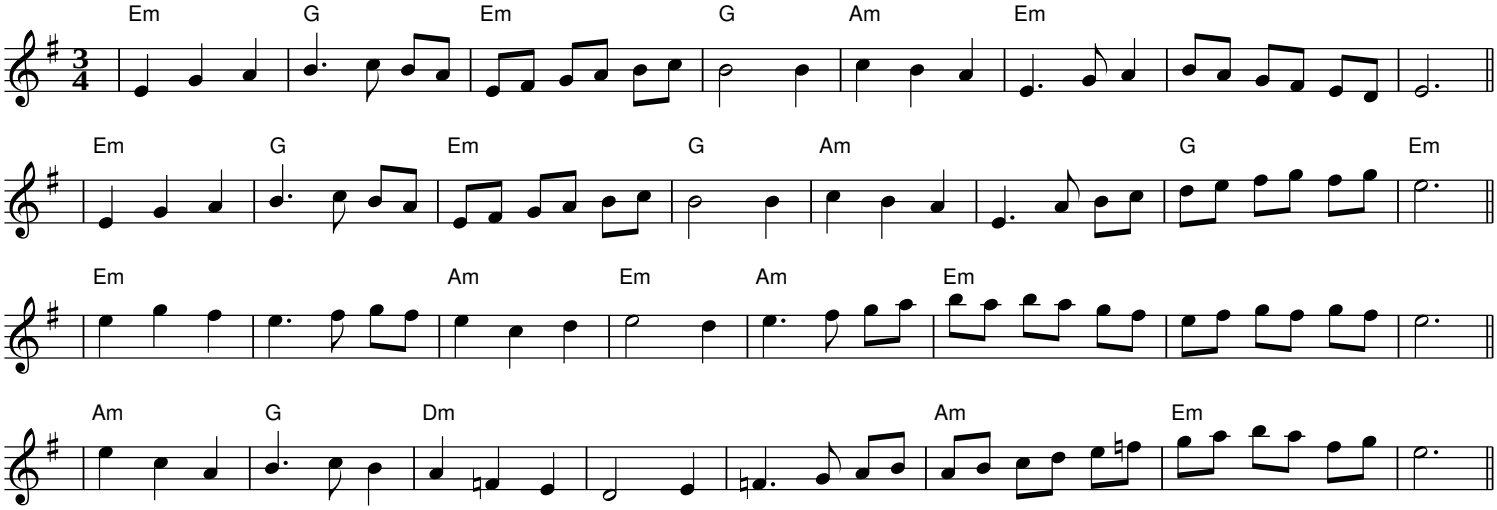

Snake in the Hey Waltz Harmony Em

Cary Ravitz 1-2021

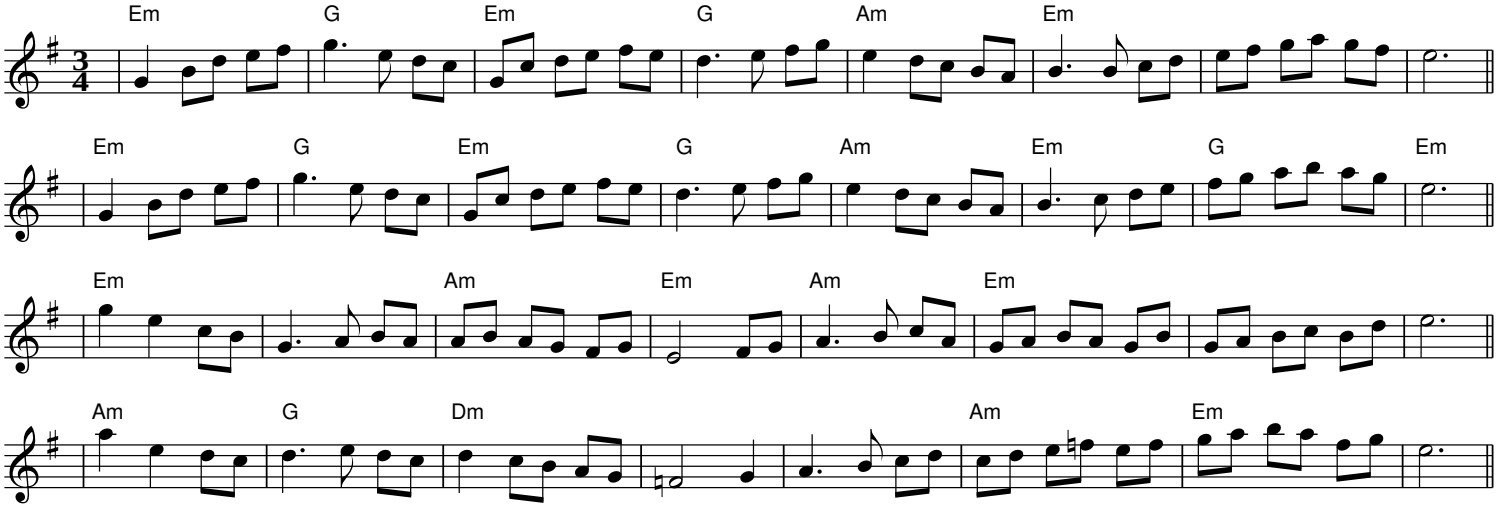

Snowfall waltz Em

Cary Ravitz 2-2025

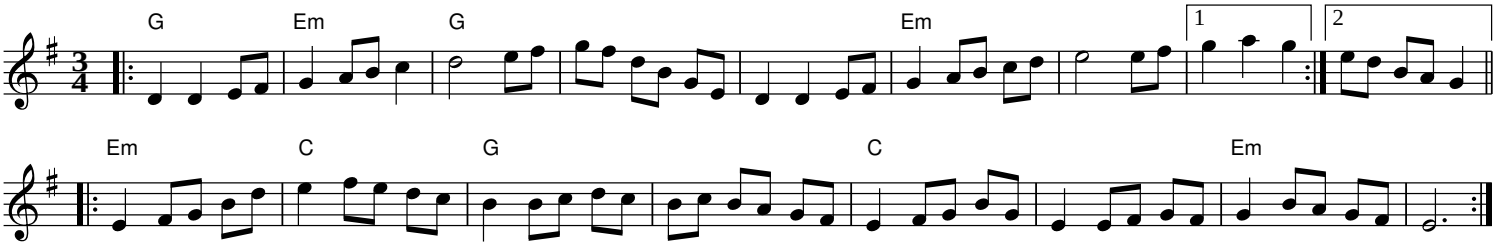

Snowfall Harmony waltz Em

Cary Ravitz 2-2025

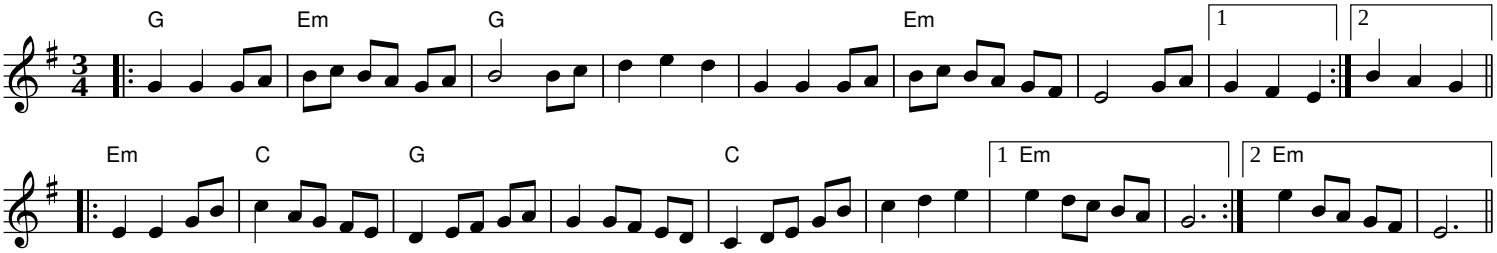

Snowflakes waltz G

Cary Ravitz 2-2021

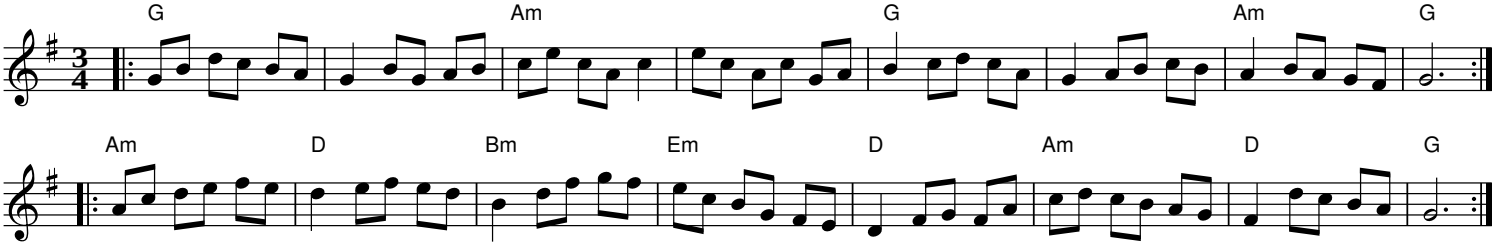

Snowflakes Harmony waltz G

Cary Ravitz 2-2021

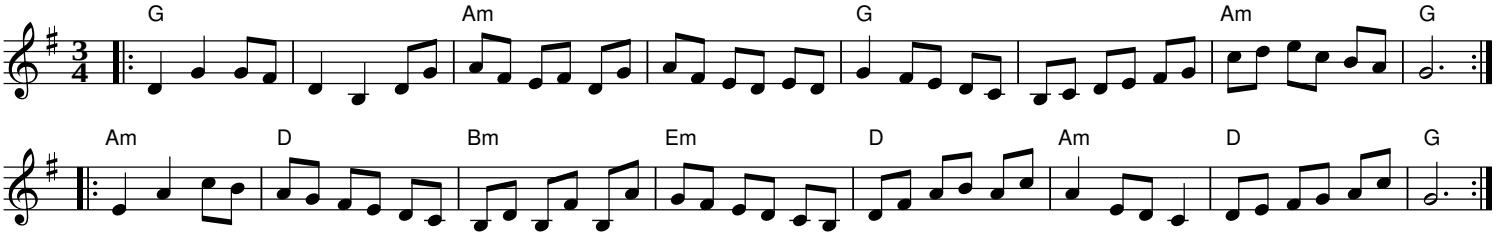

The Sparrow

waltz Em

Cary Ravitz 7-2022

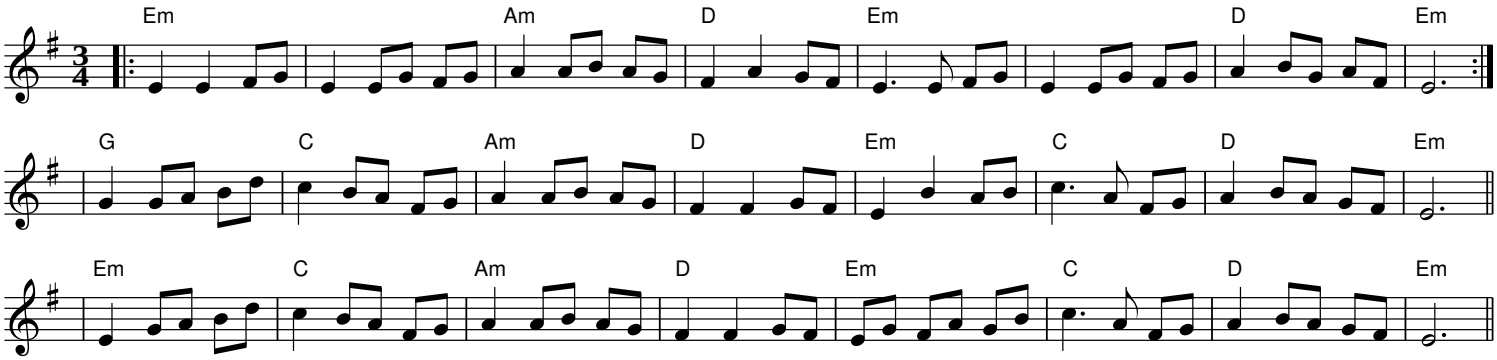

The Sparrow Harmony

waltz Em

Cary Ravitz 7-2022

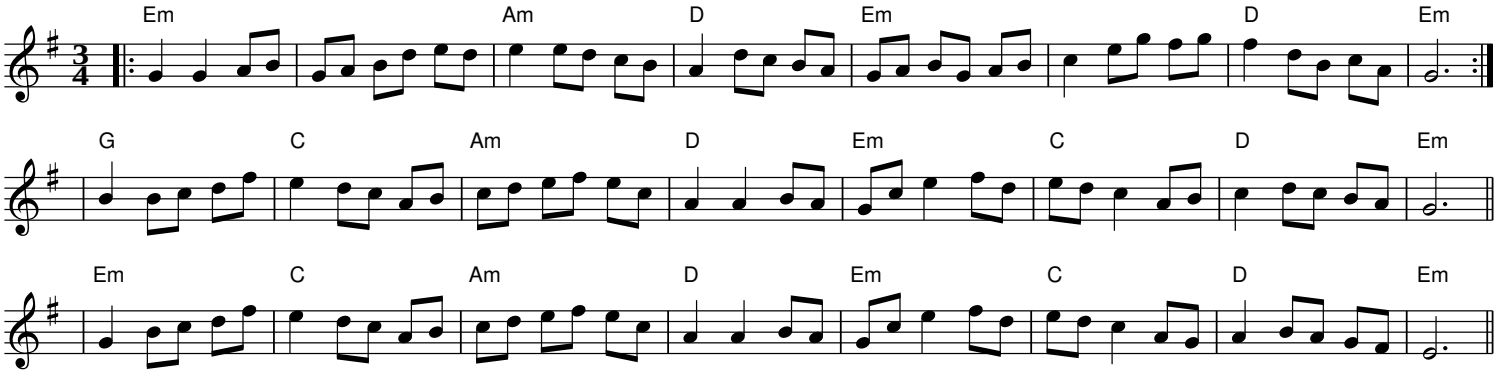

Starburst Waltz D

Cary Ravitz 12-2020

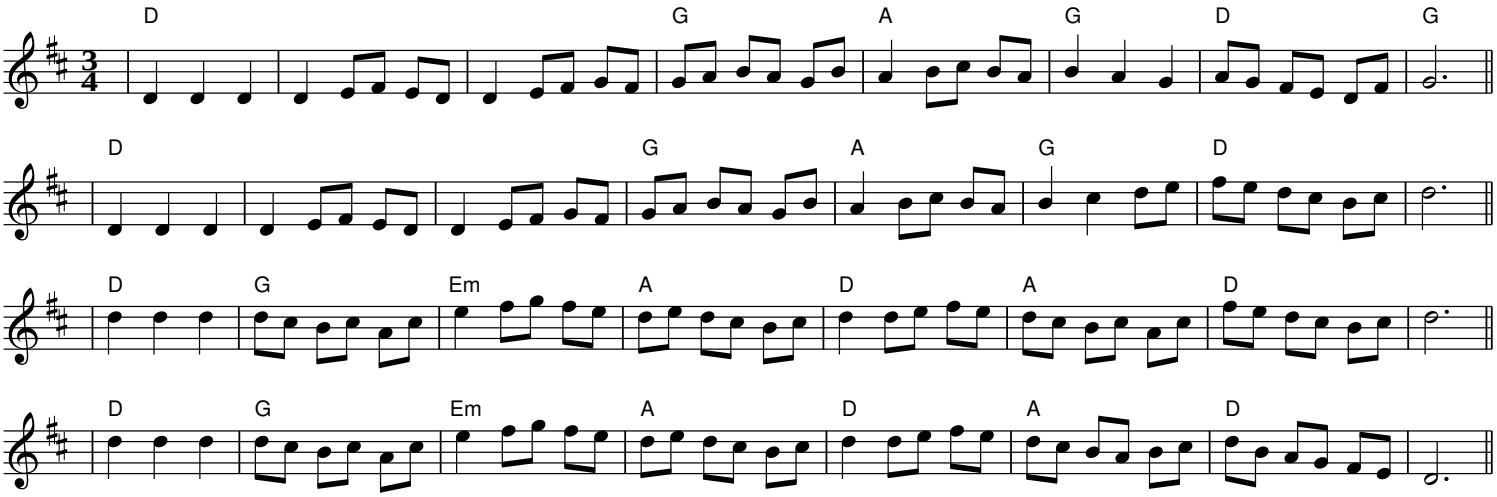

Starburst Waltz Harmony D

Cary Ravitz 2-2021

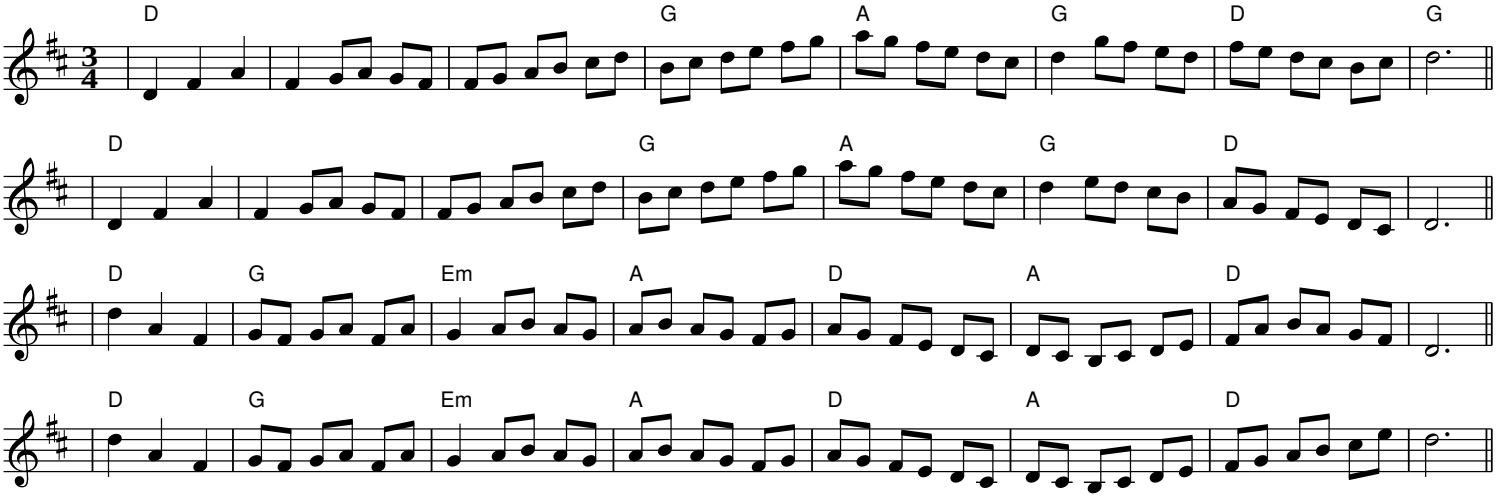

Through the Looking Glass Waltz Am/C

Cary Ravitz 1-2021

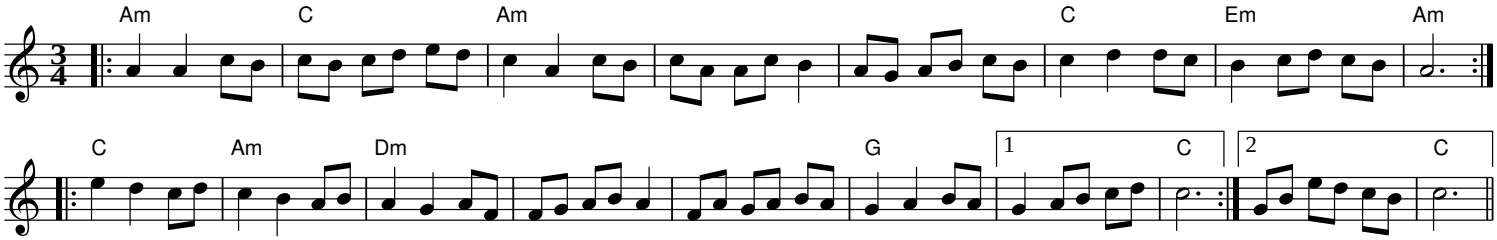

Through the Looking Glass Waltz Harmony Am/C

Cary Ravitz 2-2021

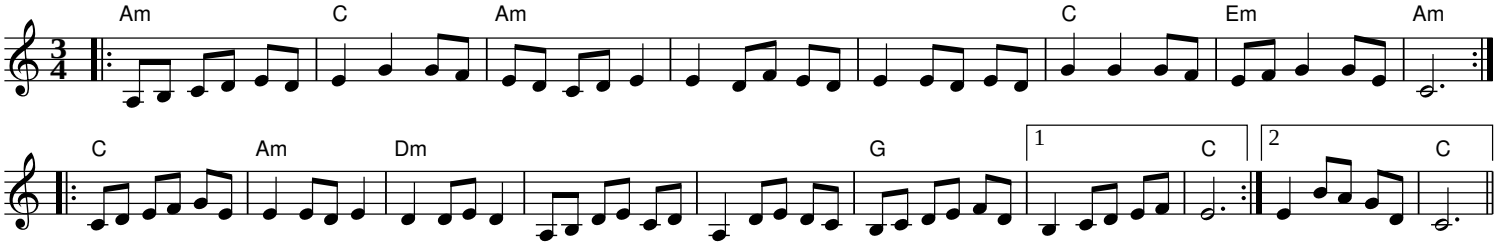

Toward the San Rafael Swell Waltz Ddor

Cary Ravitz 12-2019

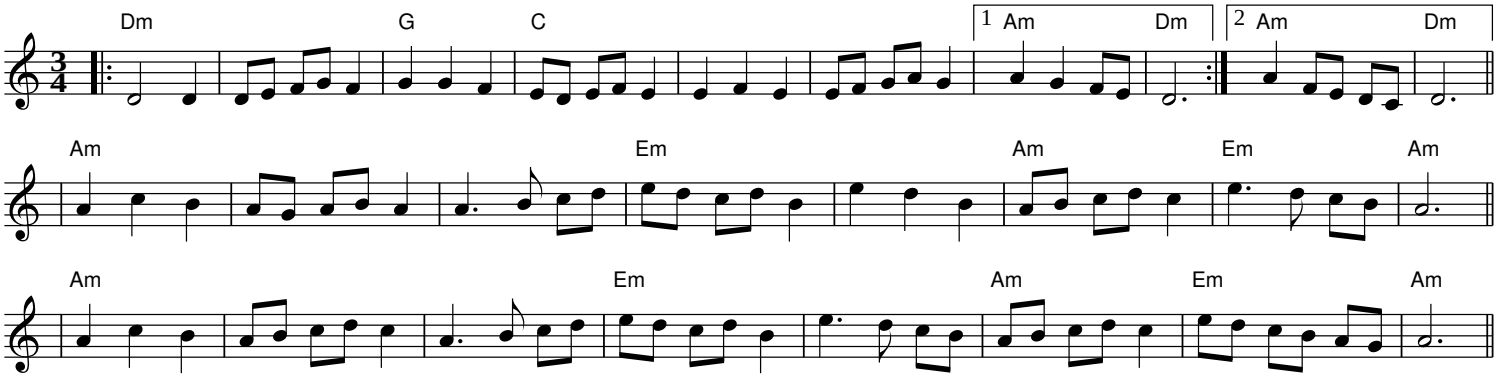

Toward the San Rafael Swell Waltz Harmony Ddor

Cary Ravitz 1-2021

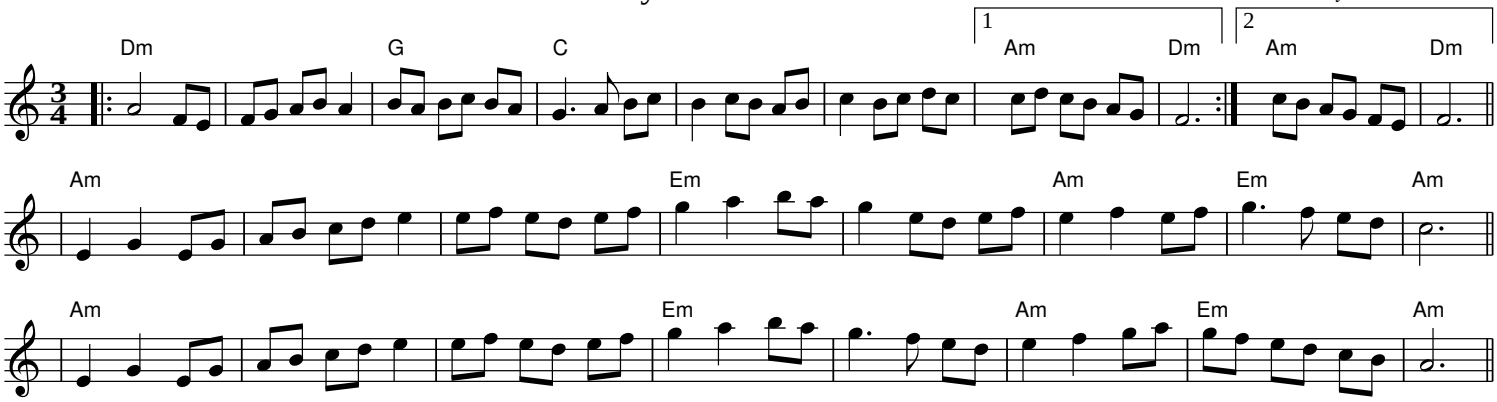

Valley of Fire Waltz Em/G

Cary Ravitz 2-2020

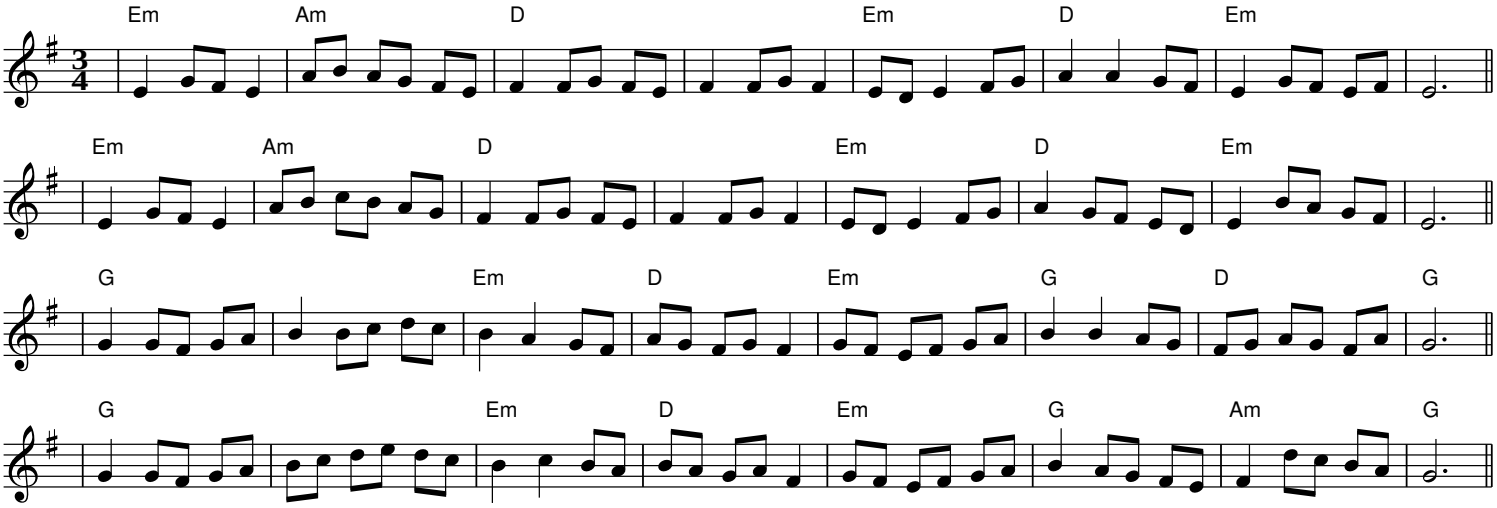

Valley of Fire Waltz Harmony Em/G

Cary Ravitz 2-2021

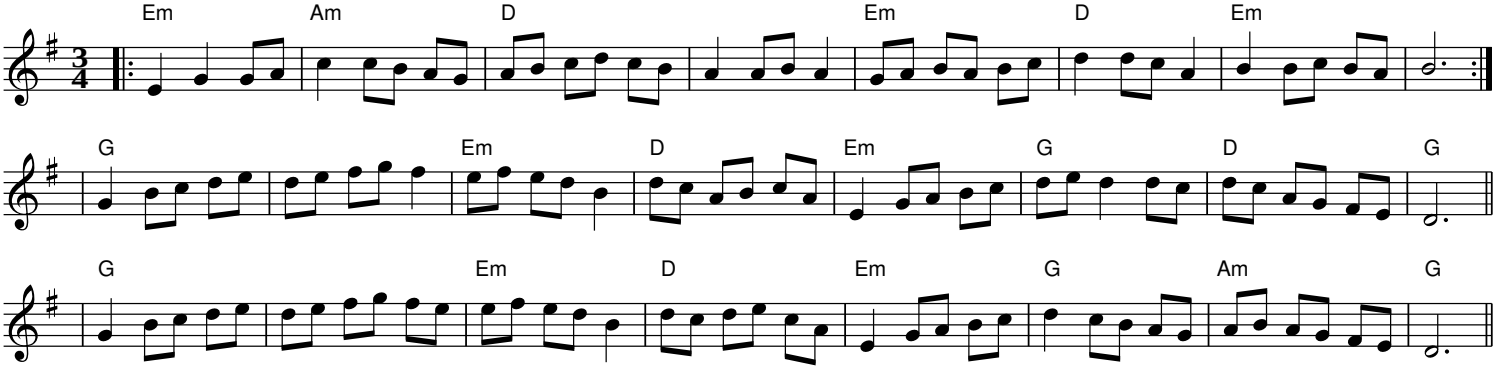

Waterfall Waltz D

Cary Ravitz 3-2022

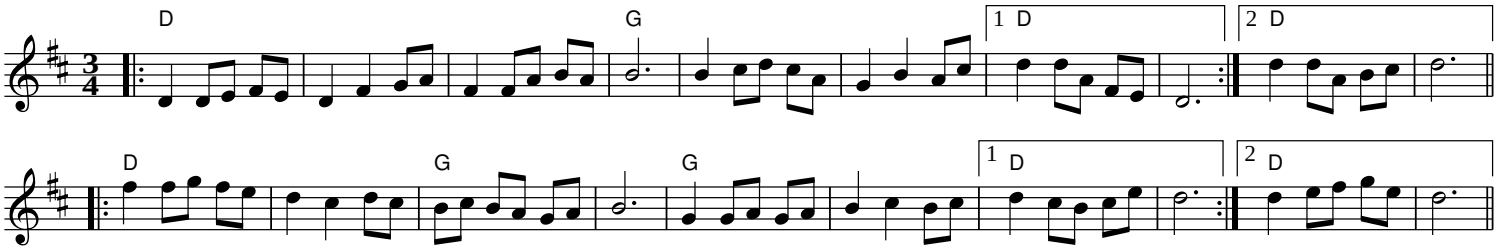

Waterfall Waltz Harmony D

Cary Ravitz 3-2022

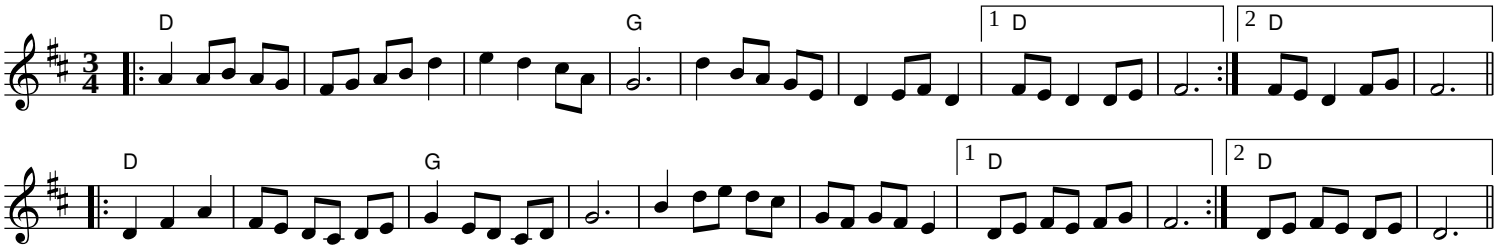

Whitewater Whirl Waltz G

Cary Ravitz 12-2020

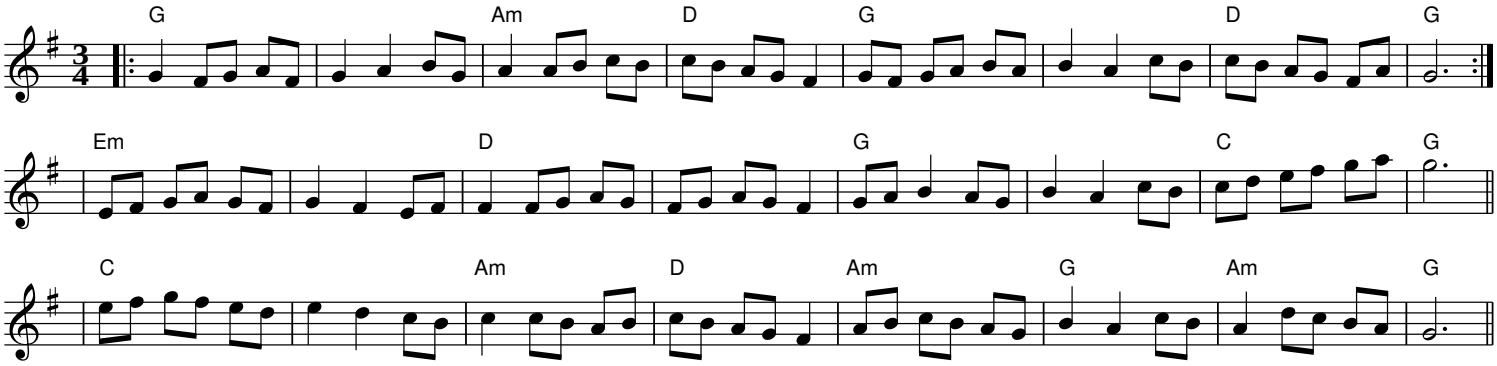

Whitewater Whirl Waltz Harmony G
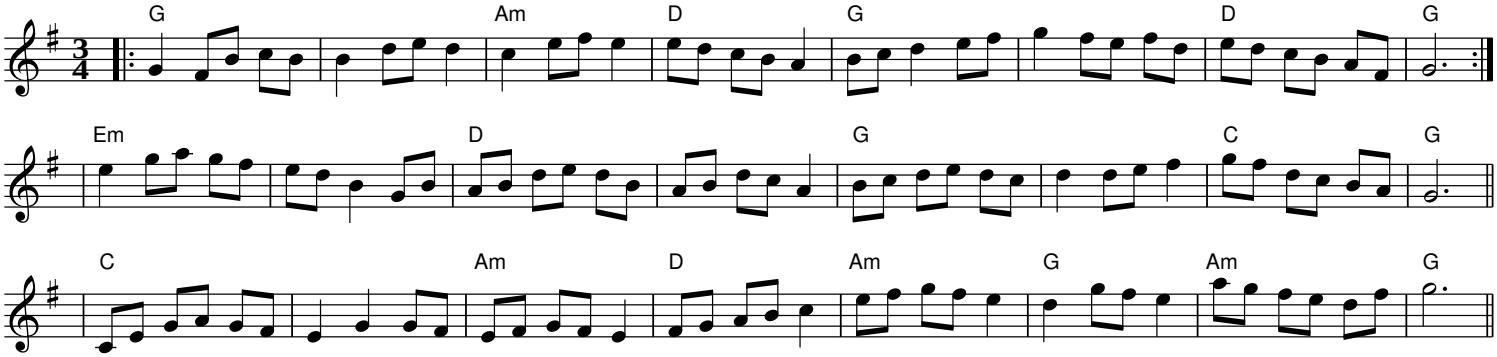
Cary Ravitz 2-2021